

2024 CATALOG



RACEWEAR



A BRAND OF

RACING
FORCE
GROUP



Discover all Racing Force Group products



OMP racewear
2024 catalog



OMP car parts
2024 catalog



BELL helmets
2024 catalog



Racing Spirit
2024 catalog



Scan the QR code
for price list

RACING FORCE GROUP



The Group

Racing Force is the leading Group in the Motorsport Safety Product Industry with the most advanced and complete range of protection & performance products used worldwide by top professionals, amateur athletes, racing teams and car manufacturers from Formula 1® to World Rally Championship®, Sportscar racing, Stockcar, Rally-raid and Karting. In the last ten years Racing Force Group won more than 60 FIA World Championship titles along with IndyCar®, NASCAR® and Supercars® Championships. In order to gain international visibility and boosting its development plans, Racing Force is now a dual listed company: since November 2021 is listed on the Euronext Growth Milan market (RFG), and since September 2022 it entered also into the Euronext Growth Paris market (ALRFG). Racing Force Group (RFG) lies in the breadth of our iconic brand portfolio, our people, our vendors and our customers. The Group's core moral principles and work ethics include values such as integrity, respect, dedication, determination, diversity, sound judgment, dependability, accountability, teamwork, loyalty, quality and safety. We obtain success through a positive mental attitude, optimism, vision, courage, proactiveness and passion: this is our strength.

We in numbers

9 BRANDS & MARKS
TOGETHER AS ONE

SALES IN **80+** COUNTRIES
+**56035** EMPLOYEES OF **NATIONALITIES**

8 LOCATIONS
7 SHOWROOMS
3 R&D CENTERS

MORE THAN **2.000** PRODUCTS
CORPORATE AND **SOCIALLY** RESPONSIBLE

2.000.000+
PIECES SHIPPED EVERY YEAR

PRODUCTS HOMOLOGATED BY **FIA | CIK-FIA | SFI | SNELL**

WE START FROM
WHY WE DO IT



RACING**FORCE**GROUP





SAFETY & QUALITY FOR FIA

SIDE BY SIDE SINCE 2012



FIA Motorsport



For over a decade Racing Force Group and FIA have been committed side by side on roads and racetracks to guarantee the protection of the people of racing. This story began in 2012 with the first agreement between OMP and the motorsport's world governing body, and it developed into something even bigger as Bell Racing Helmets became involved as well in the partnership.

FIA Motorsport



Technical racing clothing for FIA officials and safety car drivers across a range of FIA world championships (from F1 down) comes exclusively from Racing Force Group: OMP fire retardant suits, shoes, gloves and underwear, and Bell helmets.



FIA Karting Academy



Moreover, since 2017 OMP brand has the honor to supply technical racewear to the young contestants FIA Karting Academy Trophy, the forge of tomorrow's motorsport champions.



ALONGSIDE WORLD CHAMPIONS SINCE 1973

OMP turned 50.

In October 1973, in a suburb of Genoa, Italy, the company was founded to improve safety in auto racing.

Since then, OMP has been growing bigger, stronger, a well-known brand around the world.

Today OMP is one of the pillars of Racing Force Group. During all these years, OMP worked alongside legendary drivers, teams and manufacturers in the most important categories, providing protection and performance, becoming an icon of the modern motorsport era.

In its first 50 years, OMP has always wanted to innovate and push the boundaries of what was possible in motorsports safety, setting new benchmarks and contributing to numerous world titles and countless victories.

Now we are ready to begin our second half-century.





[1973]

OMP history begins with a Fiat 500 rollbar. Since then, OMP gets noticed more and more, becoming official car parts supplier for many Italian teams and manufacturers.



[1982]

OMP diversifies its production, entering the racewear market. The company soon supplies its first Formula 1 driver, Mauro Baldi of Arrows team.



[1986]

OMP is the world's first company to obtain the new FIA ISO 86 homologation standards for fireproof racing suits.



[1989]

Gerhard Berger survives the flames of his Ferrari, after the crash during the F1 race at Imola. Credit goes to fireproof overalls and gloves made by OMP. Millions of people see those moments on live TV, and the company becomes popular all over the world.



[1990]

OMP supplies F1 star Ayrton Senna. The partnership will last until the death of the legendary Brazilian driver, with 20 race victories and two world F1 titles scored together.



[1996]

Michael Schumacher kicks off his Ferrari era by choosing OMP overalls and gloves. It's the start of an historic collaboration, sharing 71 wins and five F1 world titles.



[1999]

OMP ends in style the 20th century, celebrating the fourth consecutive World Rally Championship title along with the Mitsubishi Ralliart team and Tommi Mäkinen.



[2008]

In February the control of OMP is acquired by SAYE S.P.A. Group, held by Delprato brothers from Genova.



[2010]

OMP returns to Formula 1, signing an agreement with Renault F1 Team to supply the first safety belts designed and built entirely by its R&D department.



[2012]

OMP conquers the US celebrating its maiden IndyCar Series title with Andretti Autosport driver Ryan Hunter-Reay.



[2013]

Volkswagen Motorsport opens a four-year WRC domination with Sebastien Ogier and OMP. It's the first of many world titles for the HTE seat.



[2013]

OMP provides the drivers' overalls for award-winning "Rush" movie directed by Ron Howard, reproducing in detail the 1976 F1 season overalls.



[2016]

Teaming up with OTK Group, and creating a new range of products, OMP marks a revolution into the karting industry.



[2017]

OMP presents "One Art", the first totally customized fire retardant suit. The "Print Art" technology guarantees complete control of the design process.



[2017]

OMP harnesses are chosen by Mercedes AMG Petronas Motorsport Team, which extends its Formula 1 Manufacturers' World Championships streak till the 2021 season.



[2019]

OMP acquires Bell Racing Helmets, giving birth to the biggest worldwide player in motorsport safety equipment.



[2021]

OMP and Bell Racing Helmets converge into the new Racing Force Group, along the emerging startups of Zeronoise and Racing Spirit.



[2022]

MotoGP legend Valentino Rossi begins his full-time car racing career, using OMP racewear and Bell Racing helmets through a multi-year partnership.



[2022]

OMP supplies Toyota Gazoo Racing WRT for the third WRC title in five years, while Kalle Rovanpera becomes youngest ever WRC champion.



[2023]

OMP becomes official partner of the 24 Hours of Le Mans and the FIA WEC, supplying safety gear for marshals, safety-car drivers, doctors, and all the on-track personnel.



[2023]

Envision Racing wins an historic FIA Formula E Teams' World Championship using the OMP racewear for its drivers.

RACING SPIRIT SINCE 1973



OUR PARTNERSHIPS



Mobil 1

W STEEL

COPEC

Mobil

Asahi KASEI

MAXUS

RELLI

Asahi KASEI

CLEAN FUELS
FOR ALL

**RALLYCHILE
BIOBÍO**
28 SEPT - 1 OCT 2023

FADECH
MEMBERS OF FIA

**WORLD
CHAMPION
OF THE YEAR
2023**

SUITS



RACING
PAG 14



VINTAGE
PAG 113



MECHANIC
PAG 121



KARTING
PAG 132



RACING



RACING



IAO-1857-B01



FIA 8856-2018



MANUFACTURER: OMP
MODEL: ONE ART-A
HOM. NO: DC.00118-O
FIA STANDARD: FIA 8856-2018

TOTALLY PRINTED FIA
TOP LEVEL SUIT

Regular fit with ultraflat antirubbing
seams, soft knitted fabric inside.
Unlimited customization way thanks
to the totally printed design.

CUSTOM MADE AVAILABLE
UPON REQUEST

SIZES 46-64
sizing information on page 203

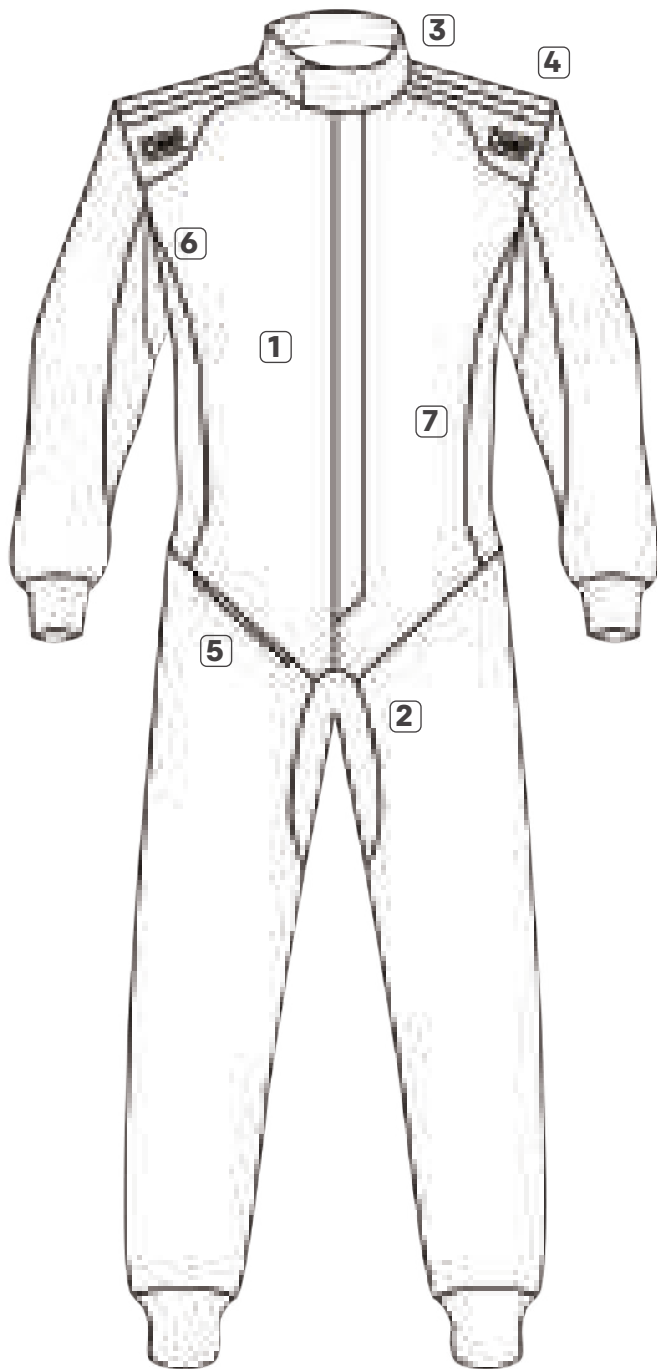
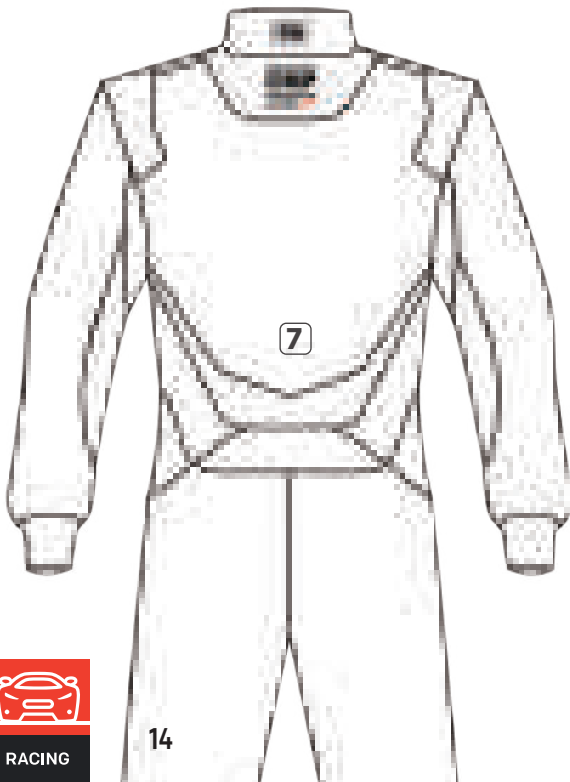
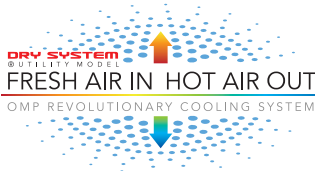

- 1 printed fabric
- 2 stretch dry system
- 3 shaped collar
- 4 extraction handles
- 5 hidden outer pocket
- 6 floating sleeves
- 7 knitted material



This model of suit can be customized
through the use of images, photos and
color blendings.
This peculiar feature is possible thanks to
our proprietary technology "OMP Print Art".
In order to outline what spaces are at the
customer's disposal for personalization, we
show you the exploded view of those areas.



Making of

Create your ONE ART suit right now on our website: www.ompracing.com

IAO-1861-A01



FIA 8856-2018



MANUFACTURER: OMP
MODEL: ONE EVO X.01
HOM. NO: DC.14721-0
FIA STANDARD: FIA 8856-2018

ULTRALIGHT PROFESSIONAL SUIT

Top level ultra-light racing suit made with new generation fabrics that guarantees more lightness (in comparison to previous ONE EVO model) and more safety (FIA 8856-2018 homologation). Two layers construction, ultralight soft inner fabrics, high breathability material inserts, hidden outer pocket, belt less. Fishbone quilting.

SIZES 46-64
sizing information on page 203

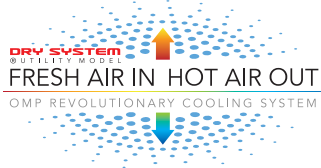

- 1

shaped collar
- 2

extraction handles
- 3

floating sleeves
- 4

pre-curved sleeves
- 5

light stretch material
- 6

hidden outer pocket
- 7

fishbone quilting

IAO-1861-A01-178-XX
black/fluo yellow



OMP's Dry System help drivers to reduce body temperature and improve their performance. The cooling effect of the inserts is improved when worn with the OMP ONE breathable underwear combined with cooling spray solution. OMP's Dry System is a registered utility model.

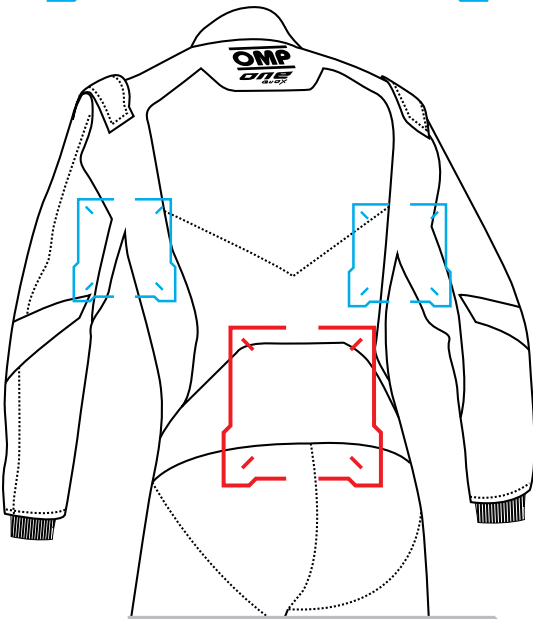

To improve comfort and performance, we have developed our dry system also **LIGHT**, lighter than ever, for a top level wearability.



IAO-1861-A01-071-XX
black



IAO-1861-A01-083-XX
silver/black



IAO-1861-A01-073-XX
black/red



IAO-1861-A01-246-XX
navy blue/cyan

SEE SUITS COMPARISON TABLE PAGE 203

ONE EVO X SL GT

NEW

ONE EVO X SL



IA0-1862-A01

SUPER LIGHT VERSION

**SUPER LIGHT
PROFESSIONAL SUIT**
Top level extremely lightweight
race suit. Same ONE EVO X
new generation fabrics for
extreme lightness.

**CUSTOM MADE
AVAILABLE
UPON REQUEST**

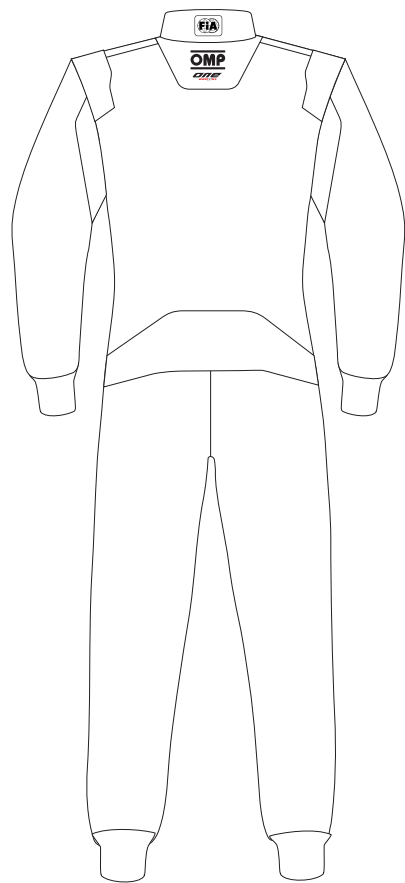

ONE EVO X GT

IA0-1869-A01

COMFORTABLE VERSION WITH FULL ARM BELLOW

**COMFORTABLE
PROFESSIONAL SUIT**
Same ONE EVO X in a new
extremely comfortable
setup suitable for
endurance race.

**CUSTOM MADE
AVAILABLE
UPON REQUEST**

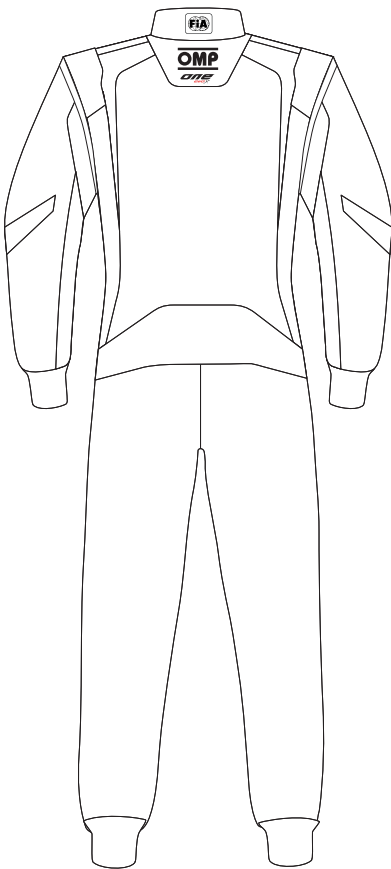

FIA 8856-2018



APPROVED

MANUFACTURER: OMP
MODEL: ONE EVO X.01
HOM. NO: DC14721-0
FIA STANDARD: FIA 8856-2018



A. ALBON - WILLIAMS RACING



IAO-1860-A01



FIA 8856-2018



MANUFACTURER: OMP
MODEL: ONE-S.01
HOM. NO: DC.045.19-0
FIA STANDARD: FIA 8856-2018

TOP LEVEL SUIT
Fireproof top level overall. Developed for the highest lightness without sacrificing the comfort. Made of shiny Nomex fabrics. Regular fit with antirubbing seams.

SIZES 46-64
sizing information on page 203

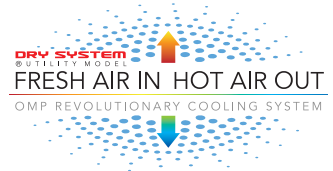

- 1 shaped collar
- 2 extraction handles
- 3 floating sleeves
- 4 stretch dry system
- 5 hidden outer pocket
- 6 fishbone quilting

IAO-1860-A01-249-XX
navy blue/orange



OMP's Dry System help drivers to reduce body temperature and improve their performance. The cooling effect of the inserts is improved when worn with the OMP ONE breathable underwear combined with cooling spray solution. OMP's Dry System is a registered utility model.



More comfort, less heat: a goal that OMP pursues since always, and now concretizes with STRETCH DRY SYSTEM. The maximum breathability of OMP Dry System is combined with the elasticity of 3D materials, to allow the best freedom in movements while reducing body temperature. Two fundamental elements to help drivers improve their performance.



IAO-1860-A01-083-XX
silver/black



IAO-1860-A01-071-XX
black/white

SEE SUITS COMPARISON TABLE PAGE 203

IAO-1859-B01



FIA 8856-2018



MANUFACTURER: OMP
MODEL: TECNICA-EVO.01
HOM. NO: DC.119.21-0
FIA STANDARD: FIA 8856-2018

PROFESSIONAL SUIT

Professional fire retardant suit featured by high-level fabrics. Floating arms with elastic bellows to increase freedom of movement, breathable fabric inserts to give the best comfort. Ultraflat antirubbing seams, inner fabric made in soft knitted fabric and practical front pocket on right side. "Fishbone" quilting, fresh and aggressive design.

SIZES 44-64
sizing information on page 203

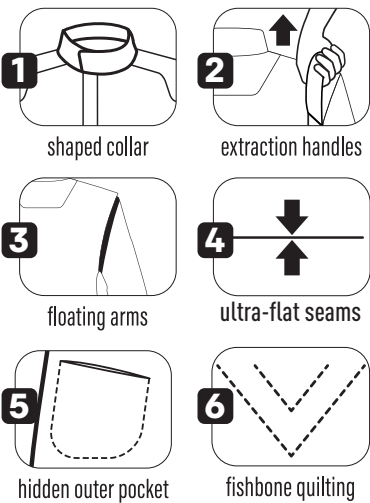
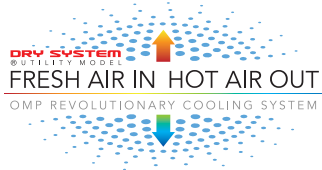

IAO-1859-B01-073-XX
black/red



More comfort, less heat: a goal that OMP pursues since always, and now concretizes with STRETCH DRY SYSTEM. The maximum breathability of OMP Dry System is combined with the elasticity of 3D materials, to allow the best freedom in movements while reducing body temperature. Two fundamental elements to help drivers improve their performance.



IAO-1859-B01-076-XX
black/white



IAO-1859-B01-178-XX
black/anthracite/fluo yellow



IAO-1859-B01-373-XX
white/anthracite



IAO-1859-B01-246-XX
navy blue/white/cyan



IAO-1859-B01-060-XX
red/black

SEE SUITS COMPARISON TABLE PAGE 203



SUITS

TECNICA HYBRID

FOCUS

IAO-1864-A01

MANUFACTURED ENTIRELY IN ITALY

FIA 8856-2018

FIA APPROVED

MANUFACTURER: OMP
MODEL: TECNICA HYBRID
HOM. NO: DC.183.21-0
FIA STANDARD: FIA 8856-2018

PROFESSIONAL SUIT

Made use of traditional Nomex fabrics mixed with high technology printed inserts and high quality embroidered details.

Floating sleeves with elastic bellow, knitted elastic insert on the back for maximum freedom of movement. Shaped collar with inner soft fabric, adjustable velcro's belt, ultra-flat anti-rubbing seams and soft insert on groin guarantee maximum comfort. Breathable inserts on hips and under the sleeves, pockets with diagonal cut on front, fishbone quilting.

SIZES 44-64
sizing information on page 203

1

shaped collar

2

extraction handles

3

floating arms

4

breathable system

5

fishbone quilting

6

ultra-flat seams

7

printed fabric

IAO-1864-A01-171-XX
black/silver

1

2

3

4

5

6

7

IAO-1864-A01-178-XX
black/fluo yellow

IAO-1864-A01-089-XX
silver/black

IAO-1864-A01-244-XX
navy blue/cyan

IAO-1864-A01-060-XX
red/black

SEE SUITS COMPARISON TABLE PAGE 203

1

2

3

4

5

6

7

KNITTED ELASTIC INSERT
on the back for maximum freedom of movement

BREATHABLE SYSTEM
on the sleeves

PRINTED INSERTS

24

RACING

25

RACING

IA0-1854-B01



FIA 8856-2018



MANUFACTURER: OMP
MODEL: FIRST-EVO.01
HOM. NO: DC.02719-0
FIA STANDARD: FIA 8856-2018

2 LAYER SUIT
2 layer overall with modern two co-
loured design featuring an excellent
quality/ comfort/price ratio.

SIZES 42-64
sizing information on page 203

1

extraction handles

2

floating arms

3

breathable system

4

knitted elastic insert

5

pocket

6

fishbone quilting

IA0-1854-B01-244-XX
navy blue/white/cyan



KNITTED ELASTIC INSERT
on the back for maximum
freedom of movement

BREATHABLE SYSTEM
on the sleeves



IA0-1854-B01-063-XX
red/white



IA0-1854-B01-089-XX
silver/black



IA0-1854-B01-184-XX
anthracite/black/fluor yellow



IA0-1854-B01-076-XX
black/white

SEE SUITS COMPARISON TABLE PAGE 203

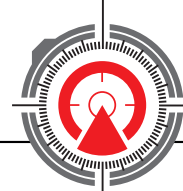

IA0-1828-E01



FIA 8856-2018



MANUFACTURER: OMP
MODEL: FIRST-S.01
HOM. NO: DC.023.19-0
FIA STANDARD: FIA 8856-2018

PROFESSIONAL RESISTANT AND COMFORTABLE SUIT
Entry level FIA homologated racing suit made with new lightweight fabrics and with an excellent price/quality/resistance/comfort ratio. Inner layer in soft knitted fire retardant fabric, modern design with "fishbone" quilting.
New Pocket.

SIZES 44-64
sizing information on page 203

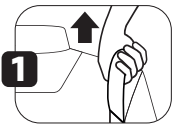

extraction handles

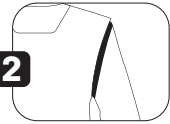

floating arms

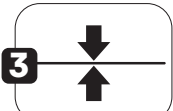

ultra-flat seams



fishbone quilting

IA0-1828-E01-184-XX
anthracite/fluo yellow



KNITTED ELASTIC INSERT
on the back for maximum freedom of movement

FLOATING ARM BELLOW



IA0-1828-E01-061-XX
red



IA0-1828-E01-244-XX
blue



IA0-1828-E01-083-XX
silver



IA0-1828-E01-071-XX
black

SEE SUITS COMPARISON TABLE PAGE 203



IAO-1854-B02



FIA 8856-2018



MANUFACTURER: OMP
MODEL: FIRST-EVO.01
HOM. NO: DC.02719-0
FIA STANDARD: FIA 8856-2018

Two-layer overall with modern bi-coloured design featuring an excellent quality/comfort/price ratio. External layer in aramidic fiber for high use and washing resistance, inner fabric in soft knitted material.

SIZES 38-50
sizing information on page 203

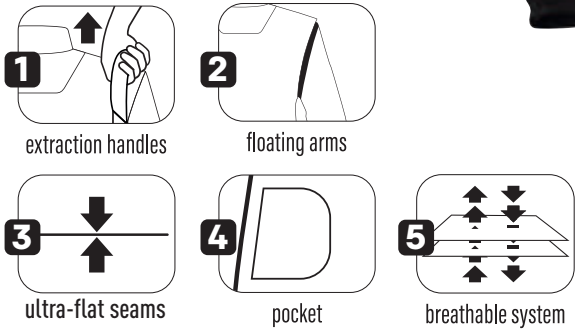

SUITS / SHOES / GLOVES
NEW MATCHING COLOURS

for more details see
pages 54 and 75



IAO-1854-B02-277-XX
black/fuchsia



SPECIAL SHAPE
FOR LADIES

KNITTED ELASTIC INSERT
on the back for maximum
freedom of movement

FLOATING ARM BELLOW



IAO-1854-B02-248-XX
navy blue/tiffany



IAO-1854-B02-076-XX
black/white

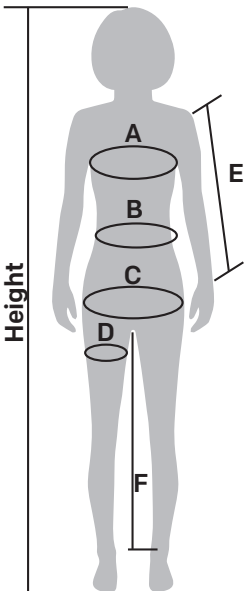

IT SIZING	38	40	42	44	46	48	50
Height (cm)	158-162	160-164	162-166	164-168	166-170	168-172	170-174
A Chest (cm)	82-86	89-90	90-94	94-98	98-102	102-106	106-110
B Waist (cm)	62-66	66-70	70-74	74-78	78-82	82-86	86-90
C Hips (cm)	86-90	90-94	94-98	98-102	102-106	106-110	110-114
D Thigh (cm)	48-50	50-52	52-54	54-56	56-58	58-60	60-62
E Arm (cm)	52-54	53-54	55-57	57-58	58-60	60-62	61-63
F Inside leg (cm)	73-75	75-77	77-78	78-80	80-81	81-83	83-84

SEE SUITS COMPARISON TABLE PAGE 203

IAO-1847-C01



FIA 8856-2018



MANUFACTURER: OMP
MODEL: OMP SPORT.01
HOM. NO: DC.028.19-0
FIA STANDARD: FIA 8856-2018

RESISTANT AND COMFORTABLE SUIT
OMP entry level suit with an excellent quality/ price ratio. Outer pockets.
New shoulder and back with OMP SPORT logo.

ALSO AVAILABLE FOR CHILDREN UPON REQUEST

SIZES S/XXL
sizing information on page 203

USA	EU
S	46/48
M	50/52
L	54/56
XL	58/60
XXL	62/64

Corresponding suit sizes



IAO-1847-C01-041-XX
blue



IAO-1847-C01-071-XX
black



2



IAO-1847-C01-061-XX
red

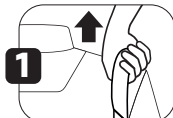

extraction handles



elastic band



pocket



floating arms

IAO-1901-B01

NEW



IAO-1901-B01-071-XX
black



2

OS 10 SUIT
One layer racing suit in fire retardant fabric. Treated woven fabric, double back pleat for additional comfort, lumbar elastic stretch, external pockets. With driver extraction handles, matt finish.

Homologation SFI 3.2A/1

SIZES S/XXL
sizing information on page 203

USA	EU
S	46/48
M	50/52
L	54/56
XL	58/60
XXL	62/64

Corresponding suit sizes



extraction handles



elastic band



pocket

RACING SUITS TABLE

ONE ART SUIT				
HOMOLOGATION	LAYERS	FEELING	SIZES	
FIA 8856-2018	3	LIGHT	46 64	

IA0-1857-B01-XX

ONE EVO X GT/SLSUIT				
HOMOLOGATION	LAYERS	FEELING	SIZES	
FIA 8856-2018	2	ULTRA COMFORT ULTRA LIGHT	UPON REQUEST	

IA0-1862-A01-XX
IA0-1869-A01-XX

ONE EVO X SUIT								
HOMOLOGATION	LAYERS	FEELING	SIZES					
FIA 8856-2018	2	ULTRA LIGHT	46 64					

IA0-1861-A01-071-XX

IA0-1861-A01-083-XX

IA0-1861-A01-178-XX

IA0-1861-A01-073-XX

IA0-1861-A01-246-XX

ONE-S SUIT						
HOMOLOGATION	LAYERS	FEELING	SIZES			
FIA 8856-2018 SFI on request*	3	SUPER LIGHT	46 64			

IA0-1860-A01-071-XX

IA0-1860-A01-083-XX

IA0-1860-A01-249-XX

TECNICA EVO SUIT									
HOMOLOGATION	LAYERS	FEELING	SIZES						
FIA 8856-2018 SFI on request*	3	ULTRA COMFORT	44 64						

IA0-1859-B01-076-XX

IA0-1859-B01-373-XX

IA0-1859-B01-178-XX

IA0-1859-B01-073-XX

IA0-1859-B01-060-XX

IA0-1859-B01-246-XX

TECNICA HYBRID								
HOMOLOGATION	LAYERS	FEELING	SIZES					
FIA 8856-2018 SFI on request*	2	SUPER COMFORT	44 64					

IA0-1864-A01-171-XX

IA0-1864-A01-089-XX

IA0-1864-A01-178-XX

IA0-1864-A01-060-XX

IA0-1864-A01-244-XX

FIRST EVO SUIT								
HOMOLOGATION	LAYERS	FEELING	SIZES					
FIA 8856-2018 SFI on request*	2	SUPER COMFORT	42 64					

IA0-1854-B01-076-XX

IA0-1854-B01-089-XX

IA0-1854-B01-184-XX

IA0-1854-B01-063-XX

IA0-1854-B01-244-XX

FIRST-S SUIT								
HOMOLOGATION	LAYERS	FEELING	SIZES					
FIA 8856-2018 SFI on request*	2	COMFORT	44 64					

IA0-1828-E01-071-XX

IA0-1828-E01-083-XX

IA0-1828-E01-184-XX

IA0-1828-E01-061-XX

IA0-1828-E01-244-XX

FIRST ELLE						
HOMOLOGATION	LAYERS	FEELING	SIZES			
FIA 8856-2018 SFI on request*	2	SUPER COMFORT	38 50			

IA0-1854-B02-076-XX

IA0-1854-B02-248-XX

IA0-1854-B02-277-XX

OMP SPORT SUIT						
HOMOLOGATION	LAYERS	FEELING	SIZES			
FIA 8856-2018 SFI on request*	2		S XXL			

IA0-1847-C01-071-XX

IA0-1847-C01-041-XX

IA0-1847-C01-061-XX

OS 10 SUIT				
HOMOLOGATION	LAYERS	FEELING	SIZES	
SFI 3.2	1		S XXL	

IA0-1901-B01-071-XX

*SFI on request only for special production

CUSTOMIZE YOUR OWN SUIT "SU MISURA"

1

CHOOSE THE MODEL YOU WANT TO CUSTOMIZE FROM THE FOLLOWING:
ONE ART (IA0-1857-B01) - ONE-EVO X (IA0-1861-A01) - ON-EVO X SL (IA0-1862-A01) - ONE EVO X GT (IA0-1869-A01) - ONE-S (IA0-1860-A01) - TECNICA EVO (IA0-1859-B01) - TECNICA HYBRID (IA0-1864-A01) - FIRST EVO (IA0-1854-B01) - FIRST-S SUIT (IA0-1828-E01) - FIRST ELLE (IA0-1854-B02) - ONE VINTAGE (IA0-1842-B01) - CLASSIC (IA0-1816-C01)

2

DOWNLOAD THE CUSTOMIZATION TUTOR AND THE BLANK MODEL FROM WWW.OMPRACING.COM

3

AREA BY AREA, CHOOSE AND APPLY THE COLORS FROM THE PALETTES

4

APPLY YOUR LOGOS AND GRAPHICS

5

DOWNLOAD THE ORDER FORM AND FILL IT IN EVERY PART. YOU CAN CHOOSE STANDARD SIZE OR ON MEASURE.

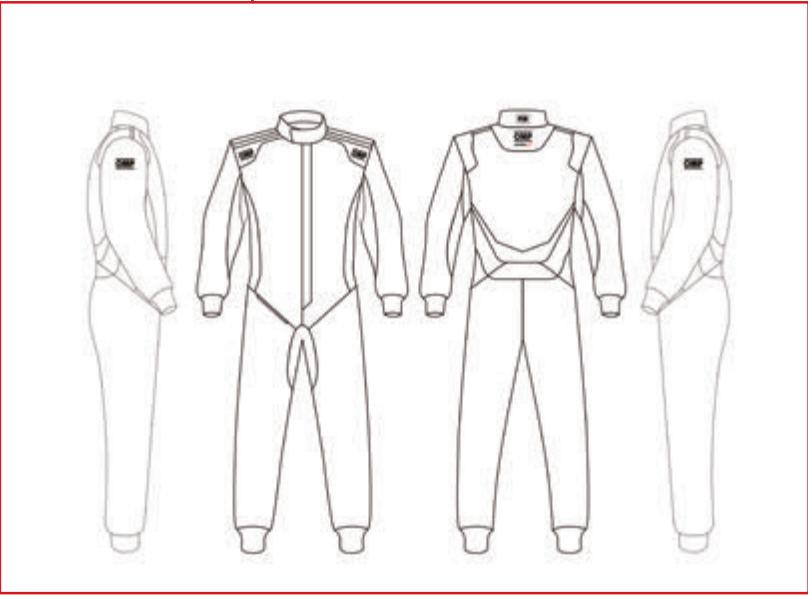

The XX in each part number indicates the location of the size.



UNDERWEAR



RACING
PAG 38



KARTING
PAG 145

ONE EVO LINE



ONE EVO TOP

IEO-0792-A01

TOP LEVEL UNDERWEAR WITH EXCLUSIVE FEATURES
Top level long sleeved underwear top with high neck for maximum protection made with a comfortable fire retardant seamless fabric. The high breathability fabric inserts "3D cube" on main perspiration areas ensures the best comfort and a perfect fitting.

SFI 3.3

SIZES
XS/S (42-46), M (48-50),
L (52-54), XL/XXL (56-58),
XXXL (60-64)

IEO-0792-A01-020-XX
white



FIA 8856-2018



IEO-0792-A01-071-XX
black

ONE EVO PANTS

IEO-0793-A01

TOP LEVEL UNDERWEAR WITH EXCLUSIVE FEATURES
Top level underwear pants made with a comfortable fire retardant seamless fabric. The high breathability fabric inserts "3D cube" on main perspiration areas ensures the best comfort and a perfect fitting.

SFI 3.3

SIZES
XS/S (42-46), M (48-50),
L (52-54), XL/XXL (56-58),
XXXL (60-64)

IEO-0793-A01-020-XX
white



FIA 8856-2018



IEO-0793-A01-071-XX
black

ONE EVO BALACLAVA

IEO-0791-A01

Top level balaclava made with comfortable fire retardant seamless fabric that ensures the best comfort. Two later seams on top for the best fitting. Two sizes available.

SIZES S/M - L/XL

IEO-0791-A01-020-XX
white



FIA 8856-2018



IEO-0791-A01-071-XX
black

ONE EVO BOXER

IEO-0785-A01

FIA homologated fire retardant boxer for men in comfortable stretch seamless fabric.

SIZES
S (42-46), M (48-50),
L (52-54) XL (56-58),
XXL (60-64)



FIA 8856-2018



ONE EVO BRA

IEO-0786-A01

FIA homologated fire retardant bra for women in comfortable stretch seamless fabric.

SIZES
XS (38-40), S (42), M (44),
L (46), XL (48-50)
(please refer to FIRST Elle Suit size table to check body measures in cm)



FIA 8856-2018



ONE EVO SLIP

IEO-0787-A01

FIA homologated fire retardant slip for women in comfortable stretch seamless fabric.

SIZES
XS (38-40), S (42), M (44),
L (46), XL (48-50)
(please refer to FIRST Elle Suit size table to check body measures in cm)



FIA 8856-2018



ONE SOCKS

SIZES XS/S/M/L

IEO-0766-A01



IEO-0766-A01-071-XX
black

IEO-0766-A01-020-XX
white

Technical socks made with advanced knitting techniques to provide differentiated pressure areas, with beneficial effect on blood circulation, reducing the feeling of fatigue on the legs while driving.

**APPROVED**

MANUFACTURER: OMP
MODEL: ONE SOCKS.01
HOM. NO: DC.085.20-S
FIA STANDARD: FIA 8856-2018

FIA
8856-2018



DRIES VANTHOOR - W RACING TEAM

INVIGORATING COOLING EFFECT SPRAY

PC0-2003

**BIO COSMETIC ITEM
ACTIVE THERMOREGULATOR**
Reduce the high temperatures inside the cockpits, controls perspiration and keeps a steady body temperature, offering an invigorating and cooling sensation.
OMP gives always particular attention to the wellness and comfort of the drivers all over the world.

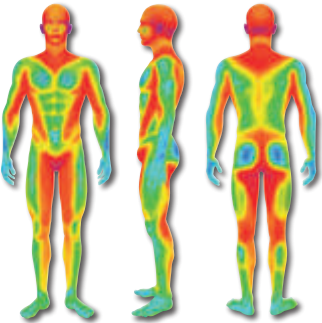

ONE-V COOLING VEST

ID0-0806



LIGHTWEIGHT

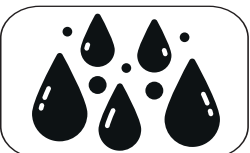

STAYS DRY



UP TO 15°
COOLING EFFECT

NEW

WATER FILLED COOLING VEST
Cooling vest with water filled system that keep the body fresh in high temperature condition. The ultralightweight three layers construction features an innovative heat expulsion system that give a constant cooling sensation. The stretch fabric inserts on side make the vest ultra comfortable to wear during a racing break.

SIZES S/XL





TECNICA EVO TOP

IEO-0795-A01

Stretched long sleeved crew-neck top. Ultra-flat and anti-rubbing seams. Advanced technology knitted fabric with high breathability 3D knitting inserts for maximum cooling in hot condition that aligns with the breathable inserts of 'ONE' range suits and TECNICA EVO suits - DRY SYSTEM technology.

SIZES
XS/S (42-46), M (48-50), L (52-54),
XL (56-58), XXL (60-64)



IEO-0795-A01-071-XX
black

FIA 8856-2018



IEO-0795-A01-020-XX
white

TECNICA EVO PANTS

IEO-0796-A01

Stretched long johns with ultra-flat seams. Advanced technology knitted fabric with high breathability 3D knitting inserts for maximum cooling in hot condition that aligns with the breathable inserts of 'ONE' range suits and TECNICA EVO suits - DRY SYSTEM technology.

SIZES
XS/S (42-46), M (48-50), L (52-54),
XL (56-58), XXL (60-64)



IEO-0796-A01-071-XX
black

FIA 8856-2018



IEO-0796-A01-020-XX
white

TECNICA EVO BALACLAVA

IEO-0794-A01

Professional balaclava made with comfortable fire retardant seamless fabric that ensures the best comfort and a perfect fitting.

SIZES S - M



IEO-0794-A01-071-XX
black



IEO-0794-A01-020-XX
white

FIA 8856-2018



TECNICA SOCKS

SIZES
S - M - L

IEO-0776-A01



IEO-0776-A01-071-XX
black



IEO-0776-A01-020-XX
white



FIA 8856-2018

TECNICA EVO BOXER

IEO-0788-A01

FIA homologated fire retardant boxer for men in comfortable stretch seamless fabric. **SIZES** S - XXL



FIA 8856-2018



TECNICA EVO BRA

IEO-0789-A01

FIA homologated fire retardant bra for women in comfortable stretch seamless fabric. **SIZES** XS - XL



FIA 8856-2018



TECNICA EVO SLIP

IEO-0790-A01

FIA homologated fire retardant slip for women in comfortable stretch seamless fabric. **SIZES** XS - XL



FIA 8856-2018



FIRST TOP

IEO-0771-A01

Entry level fire retardant underwear top with flat seams, shaped neck and raglan sleeves to increase comfort.

SIZES XS - XXL
2 children sizes:
8/10 years - 10/12 years



IEO-0771-A01-020-XX
white

FIA 8856-2018



IEO-0771-A01-071-XX
black

FIRST PANTS

IEO-0772-A01

Entry level fire retardant underwear pants with flat seams, tight ankle and elastic on waist to increase comfort.

SIZES XS - XXL
2 children sizes:
8/10 years - 10/12 years



IEO-0772-A01-020-XX
white

FIA 8856-2018



IEO-0772-A01-071-XX
black

FIRST BALACLAVA

IEO-0770-A01

Entry level fire retardant balaclava.
SIZES S - M



IEO-0770-A01-020-XX
white

FIA 8856-2018



IEO-0770-A01-071-XX
black

KNEE PADS

IDO-0790

Aramid knee pads with inner padding.
In Nomex®. One size.



ELBOW PADS

IDO-0791

Aramid elbow pads with inner padding.
One size.



FIRST SOCKS

IEO-0762-A01

SIZES XS - S - M - L



IEO-0762-A01-071-XX
black



IEO-0762-A01-028-XX
white



FIA 8856-2018



GLOVES



RACING
PAG 48



VINTAGE
PAG 114



MECHANIC
PAG 124



KARTING
PAG 148

IBO-0763-B01



FIA 8856-2018



MANUFACTURER: OMP
MODEL: ONE ART.01
HOM. NO.: DC.220.22-G
FIA STANDARD: FIA 8856-2018

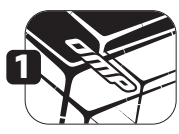

printed fabric



internal seams



slanted cut



palm with fire-retardant silicone rubber inserts

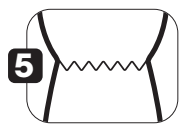

elastic wrist stop



pre-curved fingers



This model of glove can be customized through the use of images, photos and color blendings. This peculiar feature is possible thanks to our proprietary technology "OMP Print Art". In order to outline what spaces are at the customer's disposal for personalization, we show you the exploded view of those areas.

TOP LEVEL RACING GLOVES
WITH TOTALLY PRINTABLE DESIGN
AVAILABLE ONLY UPON REQUEST

It is possible to customize the gloves.
Unlimited customization ways thanks
to the totally printed design.

SIZES XS-XL
sizing information on page 203



PALM DETAIL
SILICONE RUBBER



Making of

Create your ONE ART gloves right now on our website: www.ompracing.com

ONE EVO FX

IBO-0773-A01



FIA 8856-2018
2022 UPDATE



MANUFACTURER: OMP
MODEL: ONE EVO FX
HOM. NO: DC.303.23-G
FIA STANDARD: FIA 8856-2018



TOP LEVEL FIA GLOVES

High-Safety top level FIA gloves with back in breathable honeycomb fabric and palm in silicone rubber. External seams for maximum feeling on steering wheel, elastic wrist stop to get best comfort.

SIZES XS-XL
sizing information on page 203

- 1 super light honeycomb engineered fabric
- 2 external seams
- 3 slanted cut
- 4 silicone inserts
- 5 pre-curved fingers
- 6 double elastic



NEW

IBO-0773-A01-071-XX
black



IBO-0773-A01-244-XX
navy blue/cyan



IBO-0773-A01-061-XX
red



IBO-0773-A01-099-XX
fluo yellow



IBO-0773-A01-020-XX
white

SEE GLOVES COMPARISON TABLE PAGE 203

ONE EVO X



IBO-0775-A01

NEW

IBO-0775-A01-061-XX
red

FIA 8856-2018
2022 UPDATE



MANUFACTURER: OMP
MODEL: CW0106
HOM. NO: DC.371.23-G
FIA STANDARD: FIA 8856-2018



SUPER PROFESSIONAL GLOVES

Top level lightweight precurved gloves. Upper made in breathable comfortable material, exclusive high technology palm in silicone rubber proven to give optimal grip, lightness and sensitivity. External seams for maximum feeling on steering wheel, elastic wrist stop to get maximum fitting comfort.

SIZES XS-XL
sizing information on page 203

- 1 super light honeycomb engineered fabric
- 2 external seams
- 3 slanted cut
- 4 silicone inserts
- 5 ball point silicone inserts
- 6 pre-curved fingers
- 7 double elastic
- 8 grip inserts



IBO-0775-A01-244-XX
navy blue/cyan



IBO-0775-A01-071-XX
black



IBO-0775-A01-099-XX
fluo yellow



IBO-0775-A01-020-XX
white

SEE GLOVES COMPARISON TABLE PAGE 203

IBO-0770-A01



FIA 8856-2018



MANUFACTURER: OMP
MODEL: ONE-S.01
HOM. NO: DC.054.19-G
FIA STANDARD: FIA 8856-2018

SUPER PROFESSIONAL GLOVES

Fireproof precurved top level gloves. Diagonal cut on the wrists + elastic band on the wrists. Competely external seams for maximum comfort, fire retardant silicone rubber palm. Modern design.

SIZES XS-XXL
sizing information on page 203

AVAILABLE ALSO
IN XXL SIZE

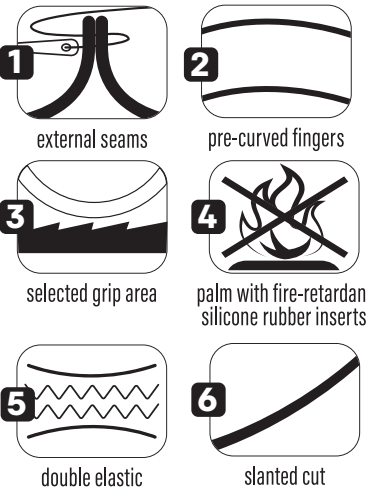

IBO-0770-A01-099-XX
fluo yellow/black/grey



IBO-0770-A01-071-XX
black/white



IBO-0770-A01-249-XX
navy blue/fluo orange



IBO-0770-A01-061-XX
red/white/black



IBO-0770-A01-020-XX
white/black/red

SEE GLOVES COMPARISON TABLE PAGE 203

IBO-0772-A01



FIA 8856-2018



MANUFACTURER: OMP
MODEL: TECNICA-EVO.01
HOM. NO: DC.11721-G
FIA STANDARD: FIA 8856-2018

HIGH ADHERENCE GLOVES

Palm in suede leather with silicon rubber inserts, external seams, adjustable velcro strap closure for snug fitting at the wrist. Slanted cut and elastic wrist stop. Fresh design.

SIZES XS-XL
sizing information on page 203

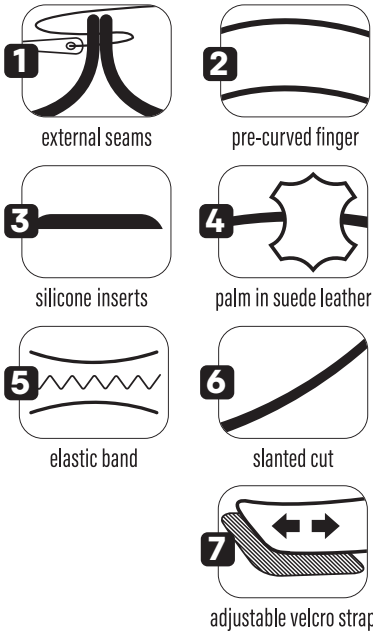

IBO-0772-A01-020-XX
white



IBO-0772-A01-244-XX
navy blue/cyan



IBO-0772-A01-061-XX
red



IBO-0772-A01-178-XX
black/yellow fluo



IBO-0772-A01-071-XX
black/white



IBO-0772-A01-073-XX
black/red

SEE GLOVES COMPARISON TABLE PAGE 203

IBO-0776-A01



FIA 8856-2018



MANUFACTURER: OMP
MODEL: FIRST-EVO.01
HOM. NO: DC.020.19-G
FIA STANDARD: FIA 8856-2018

PROFESSIONAL GLOVES

Lightweight and resistant glove with elastic band on the wrist, straight cutted design. Silicon palm for best grip and sensitivity. External seams.

SIZES S-XL

sizing information on page 203

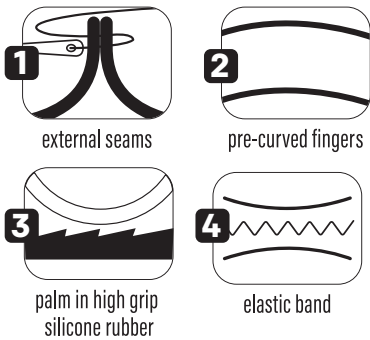

SUITS / SHOES / GLOVES
NEW MATCHING COLOURS

for more details see
pages 30 and 75



NEW

IBO-0776-A01-244-XX
navy blue/cyan

NEW



IBO-0777-A01

FIA 8856-2018



MANUFACTURER: OMP
MODEL: FIRST-S.01
HOM. NO: DC.019.19-G
FIA STANDARD: FIA 8856-2018

RASISTANT RACING GLOVES

Fire retardant comfortable and resistant racing gloves with silicon rubber palm and internal seams. Excellent quality/price ratio. Elastic wristband.

SIZES XS-XL

sizing information on page 203

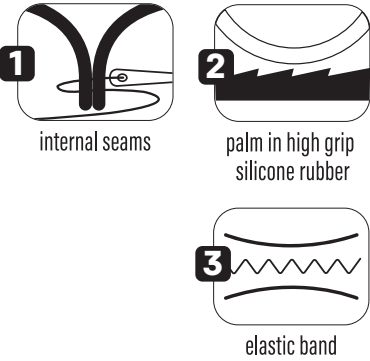

IBO-0777-A01-178-XX
black/fluo yellow



IBO-0776-A01-061-XX
red

IBO-0776-A01-071-XX
black

IBO-0776-A01-178-XX
black/fluo yellow

IBO-0776-A01-249-XX
navy blue/orange

IBO-0776-A01-248-XX
navy blue/tiffany

IBO-0776-A01-277-XX
black/fuchsia

SEE GLOVES COMPARISON TABLE PAGE 203



IBO-0777-A01-076-XX
black/white



IBO-0777-A01-073-XX
black/red



IBO-0777-A01-244-XX
navy blue/cyan

SEE GLOVES COMPARISON TABLE PAGE 203

NEW RALLY

IBO-0702-A01



IN COMPLIANCE
WITH ISO 6940

**STRONG AND DURABLE
PROFESSIONAL GLOVE**
Fireproof stretch fabric - suede
leather. Ideal for use in harsh
condition.

SIZES S-XL
sizing information on page 203



IBO-0702-A01-071-XX
black



IBO-0702-A01-061-XX
red



IBO-0702-A01-041-XX
blue

SEE GLOVES COMPARISON TABLE PAGE 203

RACING GLOVES TABLE

ONE ART					
HOMOLOGATION	PRECURVED	SEAMS	PALM INSERT	SIZES	
FIA 8856-2018	✓	internal	flame retardant silicone	XS XL	
					IBO-0763-B01-XX

IBO-0763-B01-XX

ONE EVO FX									
HOMOLOGATION	PRECURVED	SEAMS	PALM INSERT	SIZES					
FIA 8856-2018 2022 UPDATE	✓	external	flame retardant silicone	XS XL					
					IB0-0773-A01-071-XX	IB0-0773-A01-099-XX	IB0-0773-A01-244-XX	IB0-0773-A01-061-XX	IB0-0773-A01-020-XX

IBO-0773-A01-071-XX IBO-0773-A01-099-XX IBO-0773-A01-244-XX IBO-0773-A01-061-XX IBO-0773-A01-020-XX

ONE EVO X									
HOMOLOGATION	PRECURVED	SEAMS	PALM INSERT	SIZES					
FIA 8856-2018 2022 UPDATE	✓	external	flame retardant silicone	XS XL					
					IB0-0775-A01-071-XX	IB0-0775-A01-099-XX	IB0-0775-A01-244-XX	IB0-0775-A01-061-XX	IB0-0775-A01-020-XX

IBO-0775-A01-071-XX IBO-0775-A01-099-XX IBO-0775-A01-244-XX IBO-0775-A01-061-XX IBO-0775-A01-020-XX

ONE-S									
HOMOLOGATION	PRECURVED	SEAMS	PALM INSERT	SIZES					
* FIA 8856-2018	✓	external	flame retardant silicone	XS XXL					

IBO-0770-A01-071-XX

IBO-0770-A01-099-XX

IBO-0770-A01-249-XX

IBO-0770-A01-061-XX

IBO-0770-A01-020-XX

IBO-0770-A01-071-XX IBO-0770-A01-099-XX IBO-0770-A01-249-XX IBO-0770-A01-061-XX IBO-0770-A01-020-XX

TECNICA										
HOMOLOGATION	PRECURVED	SEAMS	PALM INSERT	SIZES						
FIA 8856-2018	✓	external	flame retardant silicone and leather	XS XL						

IBO-0772-A01-071-XX

IBO-0772-A01-178-XX

IBO-0772-A01-244-XX

IBO-0772-A01-073-XX

IBO-0772-A01-061-XX

IBO-0772-A01-020-XX

IBO-0772-A01-071-XX IBO-0772-A01-178-XX IBO-0772-A01-244-XX IBO-0772-A01-073-XX IBO-0772-A01-061-XX IBO-0772-A01-020-XX

FIRST								
HOMOLOGATION	PRECURVED	SEAMS	PALM INSERT	SIZES				
FIA 8856-2018	✓	external	flame retardant silicone	S XL				
					IB0-0776-A01-071-XX	IB0-0776-A01-178-XX	IB0-0776-A01-244-XX	IB0-0776-A01-061-XX

IBO-0776-A01-071-XX IBO-0776-A01-178-XX IBO-0776-A01-244-XX IBO-0776-A01-061-XX

IBO-0776-A01-249-XX IBO-0776-A01-277-XX IBO-0776-A01-248-XX

SPORT								
HOMOLOGATION	PRECURVED	SEAMS	PALM INSERT	SIZES				
* FIA 8856-2018		internal	silicone	XS XL				

IBO-0777-A01-076-XX

IBO-0777-A01-178-XX

IBO-0777-A01-244-XX

IBO-0777-A01-073-XX

IBO-0777-A01-076-XX IBO-0777-A01-178-XX IBO-0777-A01-244-XX IBO-0777-A01-073-XX

HOMOLOGATION	PRECURVED	SEAMS	PALM INSERT	SIZES			
ISO 6940		internal		S XL			
					IBO-0702-A01-071-XX	IBO-0702-A01-041-XX	IBO-0702-A01-061-XX

IBO-0702-A01-071-XX IBO-0702-A01-041-XX IBO-0702-A01-061-XX

PLEASE
NOTE

The XX in each part
number indicates the
location of the size.

*SFI on request only for special production





SHOES



RACING
PAG 60



VINTAGE
PAG 116



MECHANIC
PAG 126



KARTING
PAG 156

ICO-0819-B01



FIA 8856-2018



MANUFACTURER: OMP
MODEL: ONE-ART.01
HOM. NO: DC.06919-Z
FIA STANDARD: FIA 8856-2018

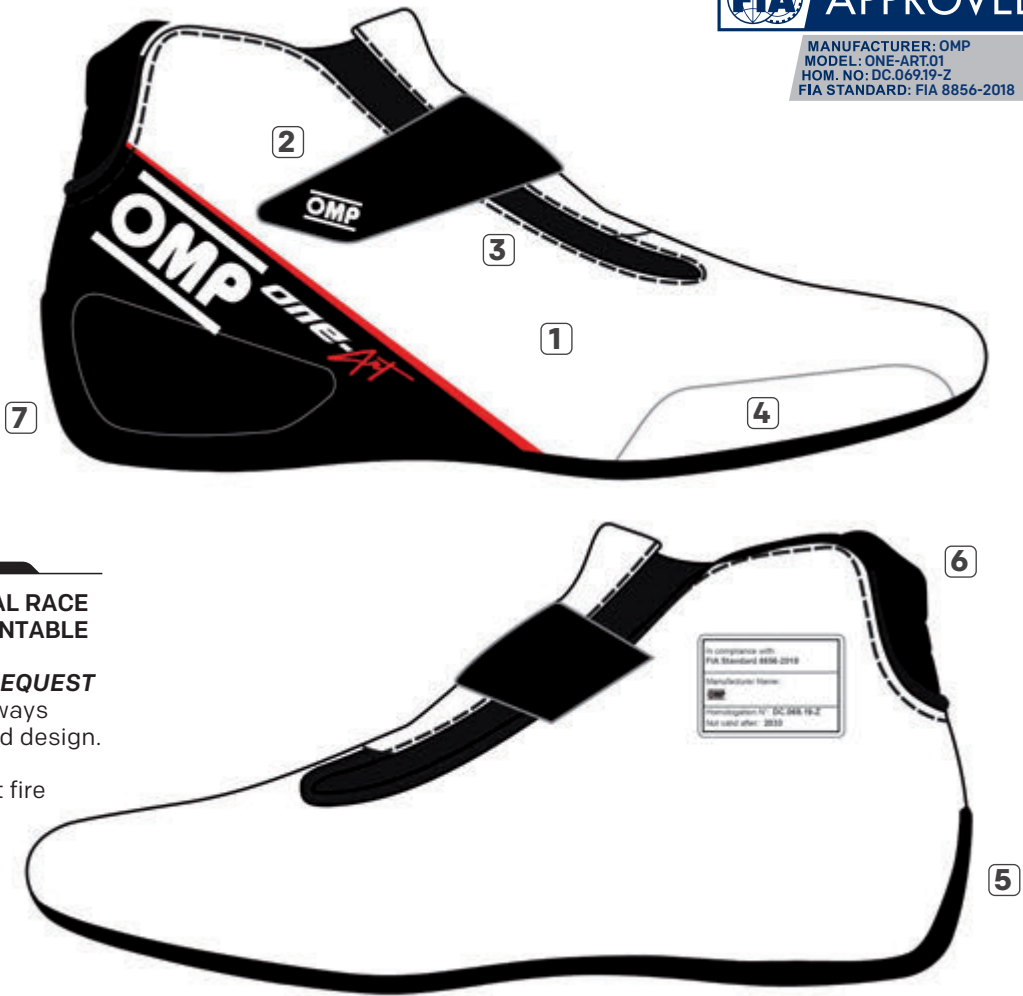

HIGH LEVEL PROFESSIONAL RACE
BOOTS WITH TOTALLY PRINTABLE
DESIGN
AVAILABLE ONLY UPON REQUEST
Unlimited customization ways
thanks to the totally printed design.

Made with one piece of soft fire
retardant fabric.

SIZES 37-48
sizing information
on page 203

- 1
printed fabric
- 2
velcro strap
- 3
elastic fit
- 4
high resistance side
- 5
pivot-like heel design
- 6
rear bellow
- 7
injected sole

SOLE DETAIL

This model of shoes can be customized
through the use of images, photos and
color blendings.
This peculiar feature is possible thanks to
our proprietary technology "OMP Print Art".
In order to outline what spaces are at the
customer's disposal for personalization, we
show you the exploded view of those areas.

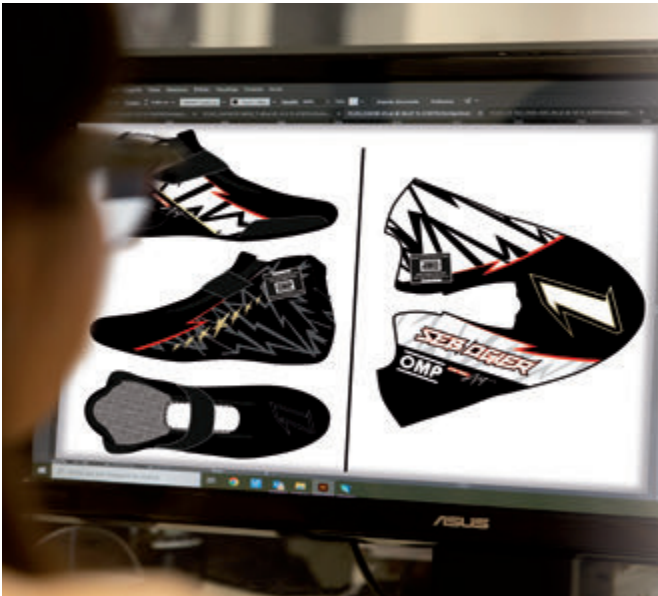

CUSTOMIZED SUIT CONFIGURATOR



Making of

Create your ONE ART shoes right now on our website: www.ompracing.com

IC0-0831-A01



FIA 8856-2018



MANUFACTURER: OMP
MODEL: CW0060
HOM. NO: DC.358.23-Z
FIA STANDARD: FIA 8856-2018

IC0-0831-A01-071-XX
black



HIGH LEVEL PROFESSIONAL BOOTS
Ultralightweight shoes in fabric with new extremely thin new generation sole. Leather velcro strap, reinforcements on tip and back.
SIZES 36-48
sizing information on page 203



- 1
velcro strap
- 2
high resistance side
- 3
pivot-like heel design
- 4
new extremely thin new generation sole
- 5
thin laces

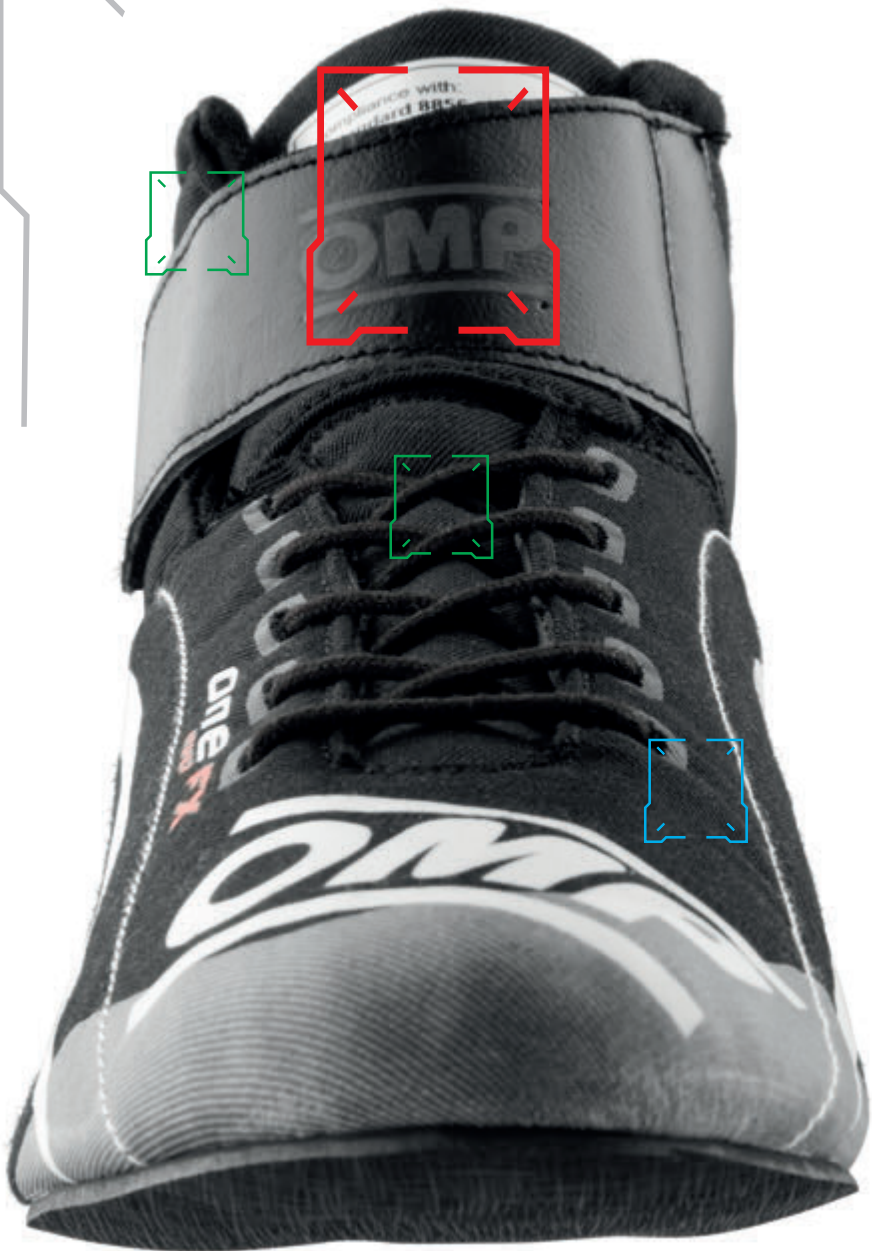

ONE EVO
FX

MADE IN
ULTRALIGHT
FABRIC

THIN LACES AND
LEATHER VELCRO
STRAP



NEW EXTREMELY THIN NEW
GENERATION SOLE

SEE SHOES COMPARISON TABLE PAGE 203



IC0-0805-B01



FIA 8856-2018



MANUFACTURER: OMP
MODEL: ONE-EVO-R.01
HOM. NO: DC.068.19-Z
FIA STANDARD: FIA 8856-2018



IC0-0805-B01-370-XX
black/silver/fluo yellow

PROFESSIONAL ULTRA-SOFT
AND ULTRA-LIGHT SHOES
ULTRA SOFT LEATHER

Racing boot in soft leather and fabric with exclusive micro adjustment **ROTOR LACING** that ensures an easy and quick lacing. Very light and comfortable. Structure designed to increase the sensitivity on the pedal. High resistance and best grip. The perforated leather permits best breathability.

SIZES 37-48
sizing information on page 203



ONE EVO X R
ROTOR LACING

EASY AND QUICK LACING

ULTRA SOFT LEATHER

INJECTED SOLE

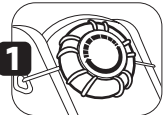

exclusive rotor-lacing

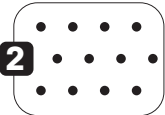

perforated leather



new foot support



pivot-like heel design



rear bellow



injected sole



IC0-0805-B01-071-XX
black



IC0-0805-B01-246-XX
dark blue/silver/cyan



IC0-0805-B01-099-XX
fluo yellow



IC0-0805-B01-172-XX
black/silver/red



IC0-0805-B01-020-XX
white

SEE SHOES COMPARISON TABLE PAGE 203



IC0-0833-A01



NEW

FIA 8856-2018



IC0-0833-A01-061-XX
red



PROFESSIONAL TOP LEVEL
Top level shoes FIA 8856-2018 made in ultrasoft leather and fabric inserts. High resistant new generation two-tone outsole for maximum grip. Velcro strap for best fitting. Structure designed to increase the sensitivity on the pedal, thin laces for high sliding and a quick lacing of the boots, rear bellow for maximum freedom of movement.

SIZES 36-48
sizing information on page 203

NEW OUTSOLE FOR MAXIMUM GRIP

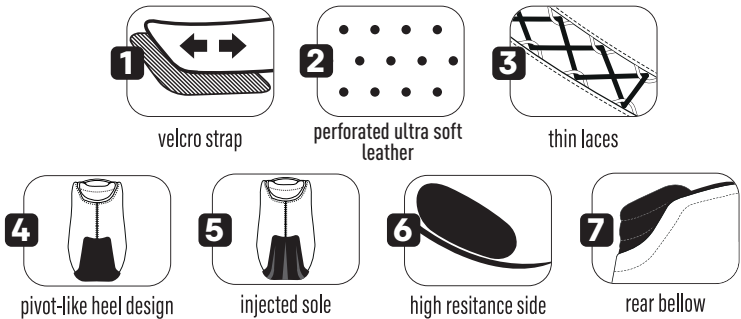

IC0-0833-A01-071-XX
black

IC0-0833-A01-244-XX
navy blue/cyan

IC0-0833-A01-020-XX
white

IC0-0833-A01-099-XX
fluo yellow

SEE SHOES COMPARISON TABLE PAGE 203

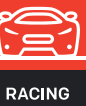

IC0-0822-A01



FIA 8856-2018



MANUFACTURER: OMP
MODEL: ONE-S.01
HOM. NO: DC.06719-Z
FIA STANDARD: FIA 8856-2018

IC0-0822-A01-178-XX
black/white/ fluo yellow
FLUO YELLOW SOLE



PROFESSIONAL TOP LEVEL
Leather boot. Tecnichal reinforce-ments on the tip and on the heel. Injected high resistant sole and best grip. Velcro strap for the best fitting of the ankle. Inner sole with plate rein-forcement for highest sensitivity and reduction of the stress on the feet. Thin laces to guarantee and permit a good sliding and a quick lacing of the boots. Modern design.

SIZES 37-48
sizing information on page 203

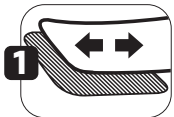

1 velcro strap



2 perforated leather



3 technical reinforcement

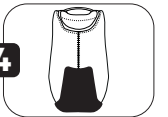

4 pivot-like heel design



5 rear bellow

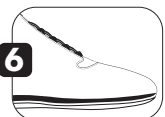

6 inner sole



7 injected sole

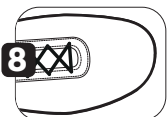

8 comfort shape



ONE-S
THIN LACING

PERFORATED
SMOOTH LEATHER

WIDE SHAPE
FOR BEST CONFORT

INJECTED SOLE



IC0-0822-A01-071-XX
black/grey/white
BLACK SOLE



IC0-0822-A01-249-XX
navy blue/white/fluo orange
BLACK SOLE



IC0-0822-A01-099-XX
fluo yellow/black/silver
BLACK SOLE



IC0-0822-A01-061-XX
red/black/white
BLACK SOLE



IC0-0822-A01-020-XX
white/red/black
RED SOLE

SEE SHOES COMPARISON TABLE PAGE 203

IC0-0828-A01



FIA 8856-2018



MANUFACTURER: OMP
MODEL: ONE TT.01
HOM. NO: DC.21722-Z
FIA STANDARD: FIA 8856-2018



TOUT TERRAIN SHOES

Suitable for co-drivers and pit crew made in leather with EVA rubber sole. The innovative antislip outsole “Three Direction Grip” guarantees maximum grip on every condition. Suitable for indoor use as well, this boot is the result of cooperation with Williams F1 team pit crew. The high stability heel with anti abrasion protection, adjustable velcro’s strap on ankle, breathable material areas and the rear bellow makes the shoes comfortable and durable.

SIZES 37-48
sizing information on page 203

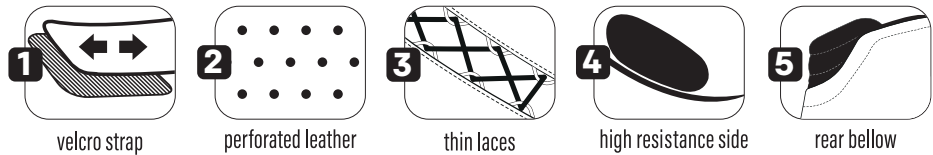

ONE TT
FOR CO-DRIVERS
AND PIT CREW

MADE IN LEATHER
WITH TWO-TONE EVA
RUBBER SOLE

BREATHABLE
MATERIAL AREAS

INNOVATIVE ANTISLIP
OUTSOLE
“THREE DIRECTION GRIP”



The innovative antislip outsole “Three Direction Grip” guarantees maximum grip on every condition also on uneven surfaces (mud, snow) thanks to outdoor inspired features and located rubber cleats.

SEE SHOES COMPARISON TABLE PAGE 203

IC0-0823-A01



FIA 8856-2018



IC0-0823-A01-077-XX
black/anthracite



PROFESSIONAL BOOTS

Soft and comfortable high quality leather shoes. Outer side made in soft suede leather and internal side in resistant smooth leather. Ultralight outsole construction for direct pedal feeling and improved foot protection. Reinforcement on tip and comfortable rear bellow. Modern two-tone design.

SIZES 37-48
sizing information on page 203

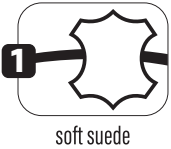

soft suede

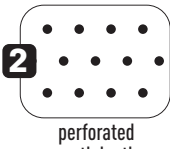

perforated smooth leather



technical reinforcement

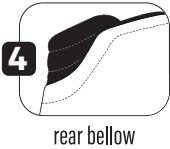

rear bellow



ultralight out sole construction

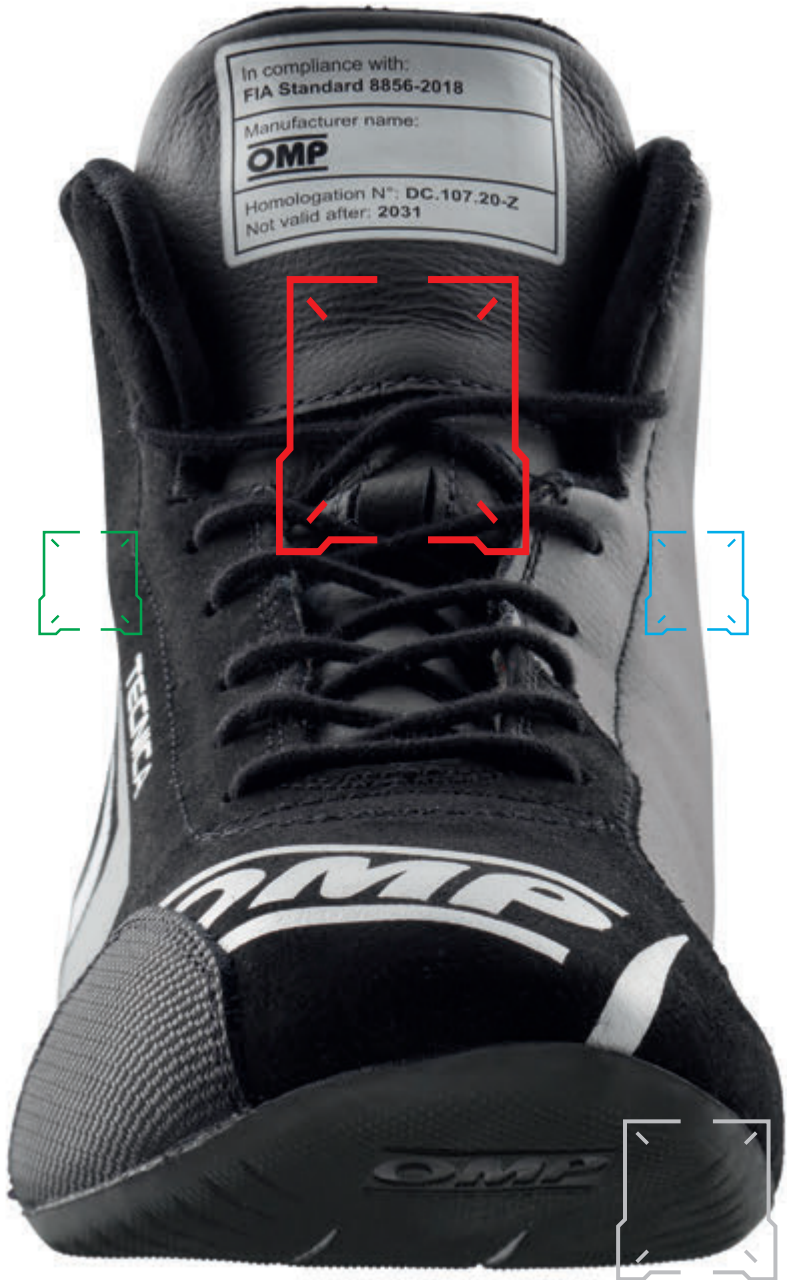

TECNICA

INTERNAL SIDE
MADE IN PERFORATED
SMOOTH LEATHER

EXTERNAL SIDE
MADE IN SOFT
SUEDE LEATHER

ULTRALIGHT OUTSOLE
CONSTRUCTION



IC0-0823-A01-242-XX
navy blue/cyan



IC0-0823-A01-178-XX
black/fluo yellow



IC0-0823-A01-073-XX
black/red

SEE SHOES COMPARISON TABLE PAGE 203



IC0-0824-A01



FIA 8856-2018



MANUFACTURER: OMP
MODEL: FIRST01
HOM. NO: DC.043.19-Z
FIA STANDARD: FIA 8856-2018

IC0-0824-A01-242-XX
navy blue/cyan
BLACK SOLE



PROFESSIONAL MID CUT BOOTS

Made of suede leather with an excellent quality/price ratio. Resistant sole with a round cut heel in order to ease the rotation of the feet while driving. Velcro strap on the ankle for best fitting. Inner black knitted fabric. Reinforcements on the tip.

SIZES 37-48
sizing information on page 203

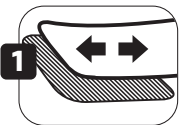

velcro strap



side protection



rear bellow



round cut heel



FIRST

SUEDE LEATHER

REINFORCEMENTS
ON THE TIP

SUITS / SHOES / GLOVES
NEW MATCHING COLOURS

for more details see
pages 30 and 54



IC0-0824-A01-277-XX
black/fuchsia
BLACK SOLE

IC0-0824-A01-248-XX
navy blue/tiffany
BLACK SOLE



IC0-0824-A01-071-XX
black/white
BLACK SOLE



IC0-0824-A01-249-XX
navy blue/orange
BLACK SOLE



IC0-0824-A01-182-XX
anthracite/fluor yellow
BLACK SOLE



IC0-0824-A01-073-XX
black/red
RED SOLE

SEE SHOES COMPARISON TABLE PAGE 203



IC0-0829-A01



FIA 8856-2018



MANUFACTURER: OMP
MODEL: OMP SPORT.01
HOM. NO: DC.046.19-Z
FIA STANDARD: FIA 8856-2018

IC0-0829-A01-073-XX
black/red

ENTRY LEVEL RACE BOOTS
Made in soft, comfortable and lightweight microfiber. Exclusive resistant antislip rubber sole inspired by car's tyres (high grip in every condition and long-time resistance). Shaped ankle with rear bellow to increase comfort and ease the movement. The silkscreen printing technology gives the boots an innovative design.

SIZES 36-47
sizing information on page 203

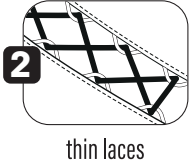

IC0-0829-A01-178-XX
black/fluor yellow



IC0-0829-A01-275-XX
black/cyan



IC0-0829-A01-076-XX
black/grey/white

SEE SHOES COMPARISON TABLE PAGE 203



TOYOTA GAZOO RACING ITALY

RACING SHOES TABLE

ONE EVO FX						
HOMOLOGATION	HYDRO CARBONS RESISTANT SOLE	SHAPED BELLOWS	NEW FOOT SUPPORT CONCEPT	PERFORATED LEATHER	SIZES	
* FIA 8856-2018	✓	✓	✓ maximum sensitivity		on request	
						IC0-0831-A01-XX

ONE ART						
HOMOLOGATION	HYDRO CARBONS RESISTANT SOLE	SHAPED BELLOWS	NEW FOOT SUPPORT CONCEPT	PERFORATED LEATHER	SIZES	
FIA 8856-2018	✓	✓	✓ maximum sensitivity		37 48	
						IC0-0819-B01-XX

ONE EVO X R											
HOMOLOGATION	HYDRO CARBONS RESISTANT SOLE	SHAPED BELLOWS	NEW FOOT SUPPORT CONCEPT	PERFORATED LEATHER	SIZES						
FIA 8856-2018	✓	✓	✓ maximum sensitivity	✓	37 48						
						IC0-0805-B01-071-XX	IC0-0805-B01-246-XX	IC0-0805-B01-370-XX	IC0-0805-B01-099-XX	IC0-0805-B01-172-XX	IC0-0805-B01-020-XX

ONE EVO X										
HOMOLOGATION	HYDRO CARBONS RESISTANT SOLE	SHAPED BELLOWS	NEW FOOT SUPPORT CONCEPT	PERFORATED LEATHER	SIZES					
* FIA 8856-2018	✓	✓	✓	✓	36 48					
						IC0-0833-A01-071-XX	IC0-0833-A01-099-XX	IC0-0833-A01-061-XX	IC0-0833-A01-020-XX	IC0-0833-A01-244-XX

ONE-S										
HOMOLOGATION	HYDRO CARBONS RESISTANT SOLE	SHAPED BELLOWS	NEW FOOT SUPPORT CONCEPT	PERFORATED LEATHER	SIZES					
* FIA 8856-2018	✓	✓	✓	✓	37 48					
						IC0-0822-A01-178-XX	IC0-0822-A01-071-XX	IC0-0822-A01-249-XX	IC0-0822-A01-099-XX	IC0-0822-A01-061-XX

ONE TT						
HOMOLOGATION	HYDRO CARBONS RESISTANT SOLE	SHAPED BELLOWS	NEW FOOT SUPPORT CONCEPT	PERFORATED LEATHER	SIZES	
FIA 8856-2018	✓	✓	✓ maximum sensitivity	✓	37 48	
						IC0-0828-A01-071-XX

PLEASE
NOTE

The XX in each part
number indicates the
location of the size.

TECNICA									
HOMOLOGATION	HYDRO CARBONS RESISTANT SOLE	SHAPED BELLOWS	NEW FOOT SUPPORT CONCEPT	PERFORATED LEATHER	SIZES				
FIA 8856-2018	✓	✓	SOFT MATERIAL	✓	37 48				
						IC0-0823-A01-077-XX	IC0-0823-A01-073-XX	IC0-0823-A01-178-XX	IC0-0823-A01-242-XX

FIRST									
HOMOLOGATION	HYDRO CARBONS RESISTANT SOLE	SHAPED BELLOWS	NEW FOOT SUPPORT CONCEPT	PERFORATED LEATHER	SIZES				
FIA 8856-2018	✓	✓			37 48				
						IC0-0824-A01-071-XX	IC0-0824-A01-182-XX	IC0-0824-A01-242-XX	IC0-0824-A01-073-XX

	
IC0-0824-A01-277-XX	IC0-0824-A01-248-XX

*pending SFI on request only for special production

OMP SPORT									
HOMOLOGATION	HYDRO CARBONS RESISTANT SOLE	SHAPED BELLOWS	NEW FOOT SUPPORT CONCEPT	PERFORATED LEATHER	SIZES				
FIA 8856-2018	✓				36 47				
						IC0-0829-A01-073-XX	IC0-0829-A01-076-XX	IC0-0829-A01-178-XX	IC0-0829-A01-275-XX



V. ROSSI - W RACING TEAM



WORLD CHAMPION OF THE YEAR 2023

HELMETS



RACING
PAG 82



KARTING
PAG 164



RACING

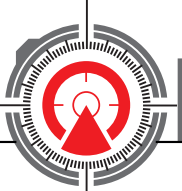

SCO-0799-B01



FULL FACE HELMET
Lightweight shell, high ventilation thanks to four air intakes on chin and eight vents on top. The standard sized eyeport allows to use the helmet with both classic shields and touring sun peak (sold separately - SCO-0179) and makes the helmet suitable for several motorsports disciplines, from formula cars to GT cars. Soft inner comfortable fabrics allows best fitting comfort; double ring closure. Hans posts fitted.

FIA 8859-2015



SIZES
XXS (54-55), XS (55-56), S (57-58), M (58-59), L (60-61), XL(61-61+)
sizing information on page 203

TWO SHELL SIZES

LIGHT COMPOSITE SHELL



8 top air vents

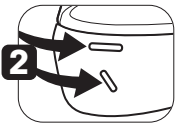

4 air vents on chin



soft inner comfortable fabrics



complete with Hans® safety device clips



PROFESSIONAL SHAPE

GP-R ACCESSORIES

SCO-0799-B01

NB: Spare parts for old helmet models are still available on our website www.ompracing.com, in the helmets section.



SEE HELMETS COMPARISON TABLE PAGE 203

J-RALLY

SCO-0801-A01



OPEN FACE HELMET

High quality lightweight composite material shell, high breathability fire retardant internal lining. Complete with an anti dazzle peak fitted with a tinted visor strip. With Hans posts fitted.

Pre-installed ZeroNoise intercom kit (ultra-thin loudspeaker integrated and adjustable microphone boom) with female Nexus plug.

FIA 8859-2015



MANUFACTURER: B2 HELMETS
MODEL: OMP J-R
HOM. NO: PH.071.19-0
FIA STANDARD: FIA 8859-2015

SIZES
S (57-58), M (58-59),
L (60-61), XL (61-62)
sizing information
on page 203

TWO SHELL SIZES

**LIGHT COMPOSITE
SHELL**



antidazzle peak
with sun visor



removable cheek pads



pre installed
ZN intercom kit



complete with Hans®
safety device clips



INTERCOM COMPATIBILITY



**COMPATIBLE
WITH
NEW AMPLIFIERS**



SEE PAGE 90

J-R ACCESSORIES SCO-0801-A01

NB: Spare parts for old helmet models are still available on our website www.ompracing.com, in the helmets section.

SCO-0179
SUN PEAK - white

SCO-179071
SUN PEAK - black

SCO-0180
SPARE SUN LENS FOR PEAK

SCO-0182
CHEEK PADS

SCO-0194
PIVOT KIT



SEE HELMETS COMPARISON TABLE PAGE 203

SCO-0616-A01

NEW



SCO-0616-A01-170-XX
matte black

FULL FACE KARTING HELMET

Full face thermoplastic helmet with breathable and comfortable lining (not fire retardant), removable cheek pads, chin curtain and removable breath guard. Micrometric quick release padded strap, anti scratch step setting visor. Aerodynamic lines, adjustable air vents.

SIZES XS/XXL

sizing information on page 203

ECE 22.06
HOMOLOGATED



SCO-0616-A01-020-XX
white



SCO-0616-A01-099-XX
fluo yellow

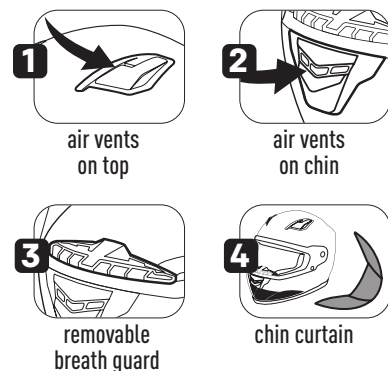

NEW



SCO-0617-A01-099-XX
fluo yellow

SCO-0617-A01



sun peak



comfortable lining

ECE 22.06
HOMOLOGATED



OPEN FACE KARTING HELMET

Open face helmet with ABS shell, velvet lining not fireproof, with revomable peak. Quick closure.

SIZES S-XXL

sizing information on page 203



SCO-0617-A01-020-XX
white



SCO-0617-A01-170-XX
matt black

STAR-J
SCO-0617-A02

NEW



Same features as SCO-0617-A01. Pre installed club intercom kit (ultra-thin loudspeaker integrated and adjustable microphone boom) with stereo plug. (page 102) COLOURS: white, matt black, fluo yellow. ECE 22.06 HOMOLOGATION

HELMET ACCESSORIES

CIRCUIT EVO 2

SCO-0616-A01

NB: Spare parts for old helmet models are still available on our website www.ompracing.com, in the helmets section.

SCO-0201
Spare front top air vents

SCO-0198
CLEAR VISOR

SCO-0199
DARK VISOR

SCO-0200
SPARE VISOR
PIVOT KIT

SCO-0202
spare chin air vents



STAR

SCO-0617-A01

NB: Spare parts for old helmet models are still available on our website www.ompracing.com, in the helmets section.

SCO-0178
white sun peak

SCO-0153
black sun peak

JAO-854
INTERCOM KIT



Microphone kit for single open face helmet. To be used with Valliant control box (see page 102).



NECK COLLAR

ID0-0789

Anatomic, round neck collar knit Nomex® for improved comfort. Inserts: Nomex® fabric. Padded: high density foam. One size.



ID0-0789-071
Black

NECK SUPPORT

ID0-0787

Neck support in knit Nomex®. Padded: high density foam. One size.



ID0-0787-071
Black

HELMET HOOK

NA0-1871



Helmet hook in steel. To be attached to the roll cage with supplied metal clamps.

HELMET NET

NA0-1858



Helmet carrying net in polyester. Suitable for all cars, can hold 2 helmets.

HANS STRAP BORDER

SCO-0020



Hans strap border in rubber (pair), with sticker.

HELMET BAG

OB0-2978

NEW

Helmet bage featured by protective lining, zipped side pockets and special integrated strap to attached to a trolley bag handle for easy transport. Dimensions: 38 x 29 x 27 cm



HELMET BOX

NA0-1864

Rally helmet box velvet, with wide side pockets. Internal sizes single box 34x26x29cm Colour: black



HANS® ACCESSORIES

SCO-0726

Hans® helmet anchor (male screw only - the female parts is inside the helmet). For one helmet (to be used exclusively with models SC754 - SC756 - SC761 - SC759 - SC769 - SC771 - SC772 - SC777K - SC785E - SC785EK - SC797 - SC798 - SC795). According to FIA 8858-2010, 8860 and 8859-2015 rules.





ZN

ZERONoise

Zeronoise features the most advanced communication systems in WRC. With its adaptive sound technology ZN is able to deal with any car, surface and driver's preference. This technology translates into a full product range of intercoms and full integration with Bell and OMP helmets.

The integration of ZN with OMP and Bell, delivers top performances thanks to the combined effort of the R&D departments. This approach led to breakthrough innovations such as the one today known as the Driver's Eye, the smallest camera in the world for live TV broadcasting, FIA homologated, that brings the driver's POV to the audience.

RALLY COMMUNICATION SYSTEM

The Rally communication systems enable communication between driver and co-driver with extensive power and noise canceling. It also allows radio connection, Bluetooth connection, as well as car camera.

Typical configuration:
male 4 pin nexus connector on amplifier, female 4 pin nexus connector on helmet or headset.

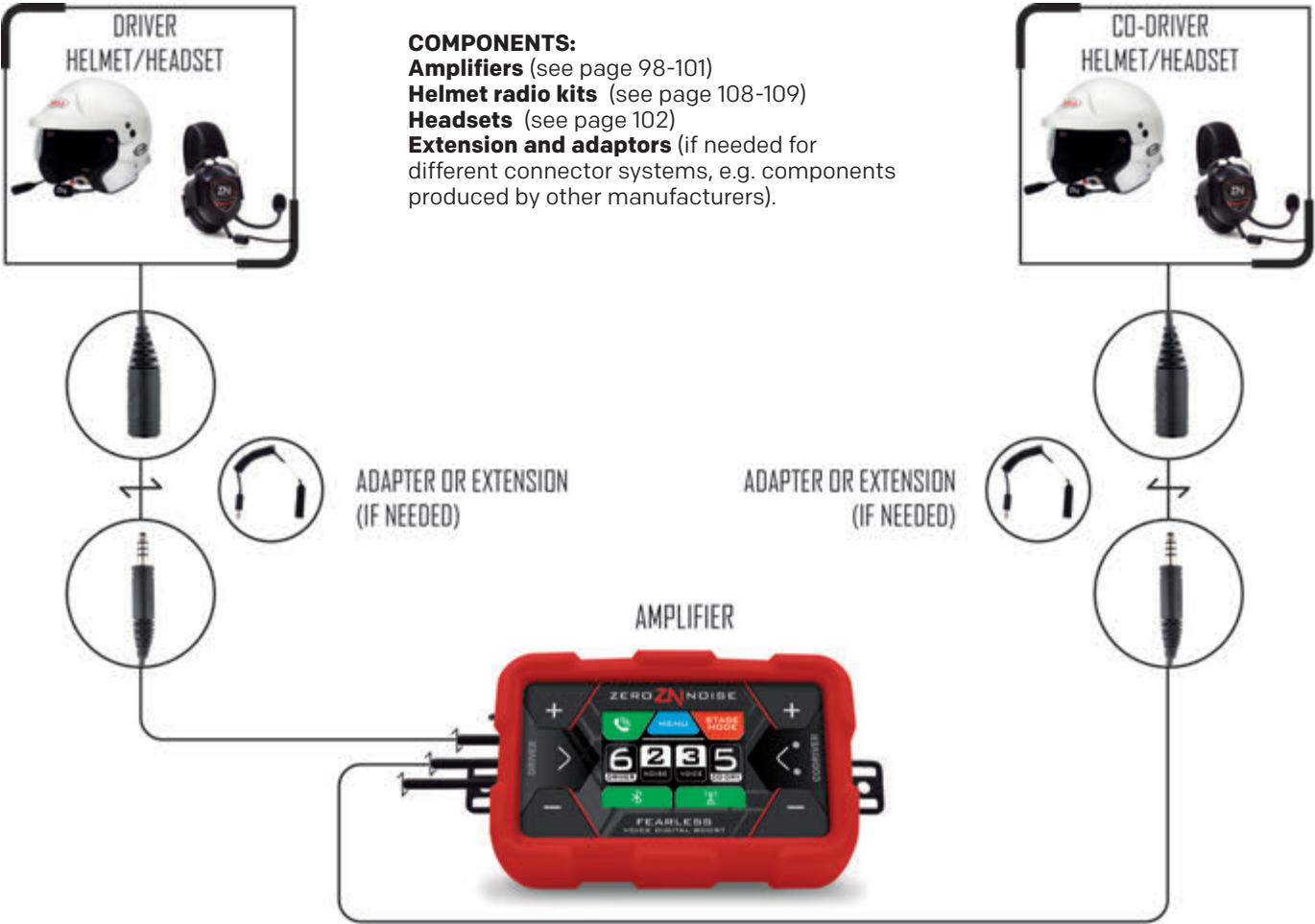

CIRCUIT COMMUNICATION SYSTEM

Communicate between the car and the pit with a standard phone call, through a professional intercom system connected via bluetooth to the smartphone. PIT LINK allows you to connect up to two people in the car, as well as more cars and more people at the pit by using the conference call feature of the smartphone.

Typical configuration:
female 4 pin nexus connector on amplifier, male 4 pin nexus connector on helmet or headset.



RALLY
environment



H. PADDON - BRC RACING TEAM

CIRCUIT
environment



TOYOTA RACING DEVELOPMENT GR86 CUP

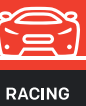

WIRED MODE COMMUNICATION SYSTEM

The Wired-Wireless (WW) System enables communication between driver and co-driver both in Wired and Wireless mode. When the helmet IS connected to the amplifier via cable, the communication works traditionally, also keeping compatibility with any Nexus communication system.

Typical configuration:
male 4 pin nexus connector on amplifier, female 4 pin nexus connector on helmet or headset..

COMPONENTS:

WW Zeronoise Amplifier (see page 96)

WW Bell Helmet radio kits / Helmet radio kits produced by other manufacturers (see page 108-109)

WW Zeronoise Headsets / Headsets produced by other manufacturers (see page 97)

Extensions and adaptors (if needed for different connector systems, e.g. components produced by other manufacturers).



WIRELESS MODE COMMUNICATION SYSTEM

When the helmet IS NOT connected to the amplifier via cable, the system switches automatically to the wireless mode with no interruption whatsoever.

Typical configuration: Wireless connection.

COMPONENTS:

WW Zeronoise Amplifier (see page 96)

WW Bell Helmet radio kits (see page 108-109)

WW Zeronoise Headsets (see page 97)

**THE WW SYSTEM
MAINTAINS
COMPATIBILITY WITH
ANY NEXUS
COMMUNICATION
SYSTEM**



CHECK THE CATALOGUE OR THE BELL RACING WEBSITE TO DISCOVER HELMETS COMPATIBLE WITH THE WIRED-WIRELESS SYSTEM

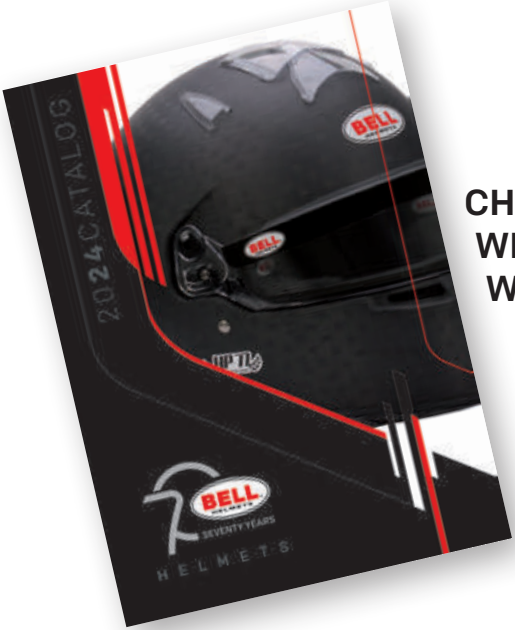

FEARLESS WW FOR RALLY USE

PRO DIGITAL AMPLIFIER

It combines wired and wireless communication using the Zeronoise adaptive noise cancelling algorithm, automatically and smoothly switching to the most efficient mode. The military grade technology always ensures encrypted and reliable communications. It works wirelessly with selected Bell rally helmets, but it is fully compatible with any helmet with a standard Nexus connector.

DIMENSIONS
125x70x35 mm

NEXUS CONNECTOR



FEARLESS WW MAINTAINS
COMPATIBILITY WITH ANY NEXUS
HELMET / HEADSET

NEW

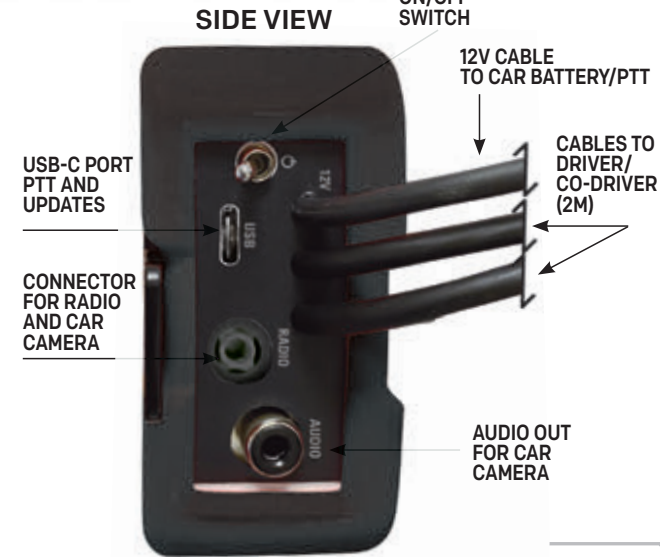

6100041

Digital - Male
4 PIN Nexus



WIRELESS HEADSET FOR RALLY USE

ZERONOISE WW HEADSET provides high hearing protection while being comfortable and lightweight. The high efficiency speakers are suitable for a conversating or listening to music. It also features a dynamic noise cancelling microphone and an adjustable flex boom. It is fully compatible with all ZERONOISE AMPLIFIERS.

NEXUS CONNECTOR



6200009

NEW



- High efficiency speakers for music or voice
- Dynamic noise cancelling microphone
- Flex boom to adjust microphone
- High hearing protection
- Soft auto adjustable headband
- Comfortable earpads

- Coiled cable
Available with three different connectors:
- Male 4 PIN Nexus
 - Female 4 PIN Nexus
 - Female 4 PIN Nexus (comp. IMSA)

6200010

Wiring for Headset WW
Female Nexus 4 PIN Connector



FEARLESS WRC CANBUS

PRO DIGITAL AMPLIFIER

CAN-BUS TECHNOLOGY
FOR RALLY USE

6100036

PROFESSIONAL DIGITAL AMPLIFIER
with an integrated digital back-up unit and CanBus connectivity for a full car integration. Through the Can-Bus it is possible to set each and every parameter of the amplifier from the car and visualise the values directly on the dashboard. The amplifier has Deutsch connectors.

AVAILABLE UPON REQUEST
DIMENSIONS
180x140x45 mm

CONNECTORS

WIRING FOR FEARLESS WRC CANBUS AMPLIFIER

6100037

Wires and Deutsch connectors from the Fearless WRC CanBus amplifier to the car.

AVAILABLE UPON REQUEST



HYUNDAI MOTORSPORT

FEARLESS

FOR RALLY
USE

DIGITAL AMPLIFIER

NEXUS CONNECTOR

PROFESSIONAL DIGITAL AMPLIFIER

MULTIFUNCTION TOUCH DISPLAY
(IT WORKS WITH GLOVES)

DIMENSIONS
125x70x35 mm



The digital amplifier used by more than half of WRC drivers. A state of the art digital processor provides unique adaptive noise cancelling algorithm and sound comfort. The electronics, look, and usability, make it the finest choice in the market. Anti shock and anti vibration silicon cover. Compatible with any helmet intercom kit with Nexus connectors, and fully compatible with all Zeronoise intercoms kit/headset.

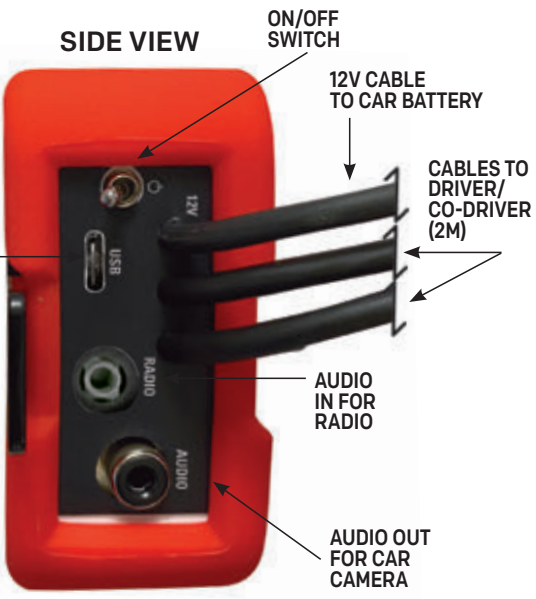
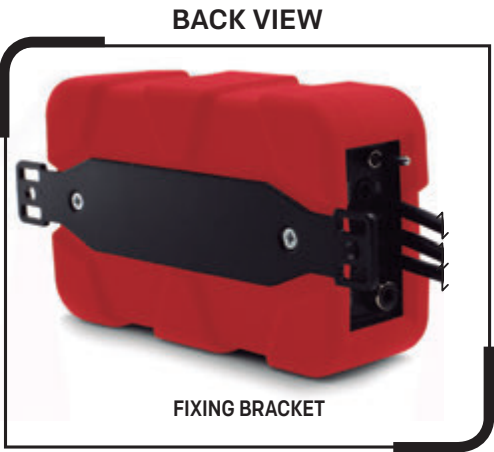

6100008

Digital - Male
4 PIN Nexus



6100009

Digital - Female
4 PIN Nexus



6100010

Digital - Female
4 PIN Nexus
(comp. IMSA)



FURY

FOR RALLY USE

NEW

DIGITAL AMPLIFIER

NEXUS CONNECTOR

PROFESSIONAL DIGITAL AMPLIFIER
DYNAMIC NOISE CANCELLATION
DIMENSIONS
125x70x35 mm

TERRAIN: The algorithm focusses on the noises coming from the road surface.
BOOST: It enhances the voice volume output for the most demanding drivers.
ENGINE: Effective on the noises coming from the engine.
ROAD/STAGE: Stage mode turns off the radio output, so the communication is solely between drive and co-driver for maximum focus.



The new digital amplifier that combines the Zeronoise digital sound quality with the simplicity of use. The four pre-set buttons had been carefully designed to refine the sound in any condition. They both work independently or combined.

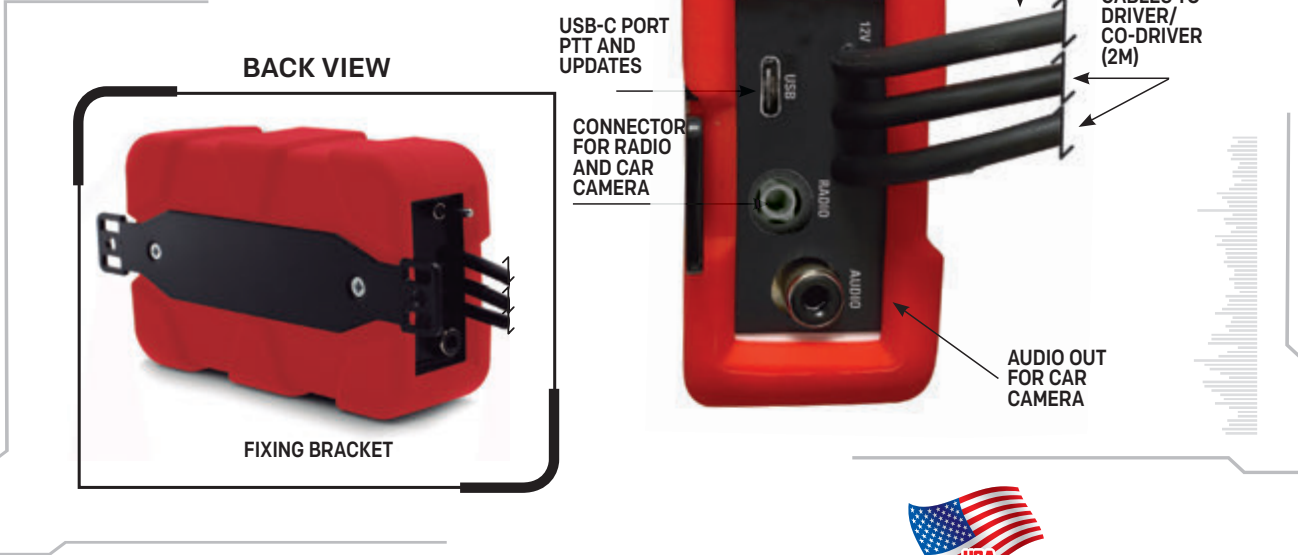

6100038
Digital - Male
4 PIN Nexus



6100039
Digital - Female
4 PIN Nexus



6100040
Digital - Female
4 PIN Nexus
(comp. IMSA)



BRAVE

FOR RALLY USE

ANALOG AMPLIFIER

NEXUS CONNECTOR

DIMENSIONS
125x70x35 mm

NEW RELEASE
INCREASED POWER OUTPUT INCREASED POWER SUPPLY STABILISATION



Analog amplifier with a unique value for money. Its brand new amplification delivers a clean sound with the likes of professional intercoms and endless power. It also features a 12v power cable to connect BRAVE to the car battery and a car camera RCA socket. It is fully compatible with all ZERONOISE INTERCOM KITS/HEADSETS.



6100002
Analog - Male
4 PIN Nexus



6100003
Analog - Female
4 PIN Nexus



6100004
Analog - Female
4 PIN Nexus
(comp. IMSA)



PROFESSIONAL RALLY HEADSET

NEW RELEASE

NEXUS CONNECTOR



EARCUPS

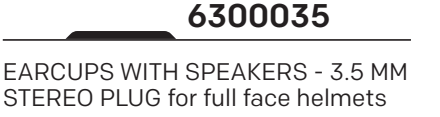
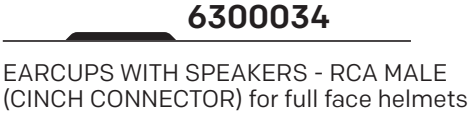

EARPLUGS KIT

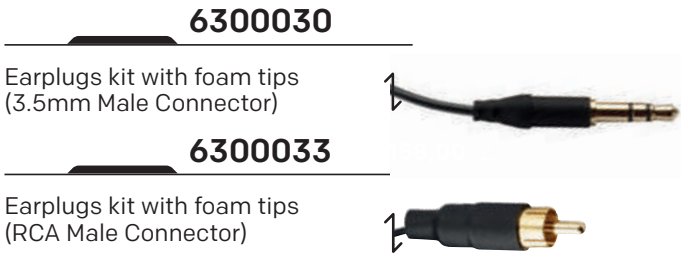

PRO EARPLUGS KIT

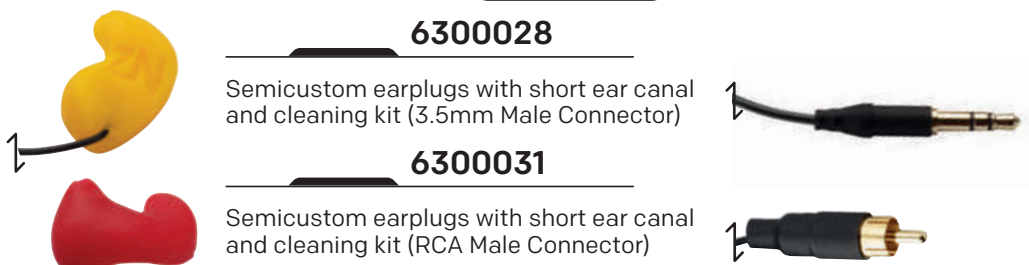

PRO EARPLUGS KIT

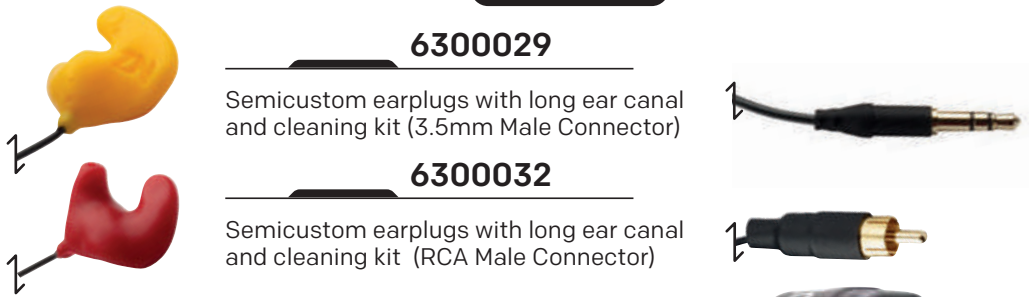

The new ZN PRO EARPLUGS feature a super soft, very comfortable silicone moulded shape that easily adapts to any ear. The speaker is mounted in the ear canal that can be short or long, depending on the ear shape and personal preferences.

See the dedicated adaptors on page 106 (Ref. 6400021-6400022-6400023).

PIT HEADSET 6200005

Jack 3.5mm- Smartphone comp.
WITH PTT BUTTON - ANDROID compatible.

PIT HEADSET 6200006

Jack 3.5mm- Smartphone comp.
WITH PTT BUTTON - iPHONE compatible.



NEW RELEASE

Professional Headset with Noise cancelling Microphone, Jack 3.5mm connector for smartphone.

REPLACEMENT TIPS 6400019

Replacement foam tips for earplugs.



CIRCUIT GSM COMM SYSTEM

PIT-LINK BLUETOOTH
 Bluetooth Digital Amplifier that allows professional communication between two people in the car and the pit at the same time through Bluetooth smartphone connection. Noise and voice can be digitally set to fine tune noise canceling and voice. Communication can open up automatically or via PTT button.

DIMENSIONS
 125x70x35 mm

12V CABLE TO CAR BATTERY
CABLES TO DRIVER/CO-DRIVER (2M)
AUTO ANSWER ON/OFF
PTT ON/OFF

Digital Noise Filters and Voice Equalisation, Multifunction Touch Display, Nexus connectors, L=2m cables, Car Camera Audio output (RCA), Car battery cable 12V. Software updates through USB-C port, black rugged cover.

BACK VIEW

SIDE VIEW

ON/OFF SWITCH
12V CABLE TO CAR BATTERY/PTT
CABLES TO DRIVER/CO-DRIVER (2M)
USB-C PORT PTT AND UPDATES
AUDIO IN FOR RADIO
AUDIO OUT FOR CAR CAMERA
FIXING BRACKET

6100026
 Digital/GSM-Male 4 PIN Nexus - PTT optional

6100027
 Digital/GSM-Female 4 PIN Nexus PTT optional

6100028
 Analog - Female 4 PIN Nexus (comp. IMSA)

6100013
 Single PTT button with USB-C Connector (length 2m).

6100014
 Double PTT button with USB-C Connector (for driver and co-driver, length 2m) No picture.

VALIANT CLUB AMPLIFIER

DIMENSIONS
 125x70x35 mm

STEREO CONNECTOR

9V BATTERY SLOT
VOLUME 1
VOLUME 2
12V CABLE TO CAR BATTERY
CABLES TO DRIVER/CO-DRIVER (2M)
6100029
 Female Stereo 6.35mm
ON/OFF LED LIGHT
ON/OFF SWITCH
CAR CAMERA/RCA AUDIO

VALIANT HEADSET

STEREO CONNECTOR

HEADSET
 with Electret Noise Cancelling microphone, Male Jack 6.35mm STEREO connector and coiled cable.

NEW RELEASE
6200001
 Male Stereo 6.35mm

SPARE PARTS

RUGGED SILICONE COVER

Heavy duty silicone cover anti shock and anti vibration.



6100019
red rugged



6100035
grey rugged



6100030
black rugged

SMOOTH SILICONE COVER



6100018
red smooth

SOUND FILTER 6400017

12V Power Filter works between the intercom and the 12V power source. It filters audio signal and minimises interferences.



REPLACEMENT MICROPHONE FOAM COVER

6400024

Replacement for Headset and RHK Jet Version.



RADIO ADAPTERS

Compatible with amplifier: fury, fearless, fearless WW.



BOX RADIO ADAPTER 6400025
BOX RADIO ADAPTER + POWER FILTER 6400026

BOX POWER FILTER

COMPATIBLE WITH ALL Amplifiers

6400027



COMPATIBILITY TABLE

	HELMET/HEADSET/RADIO HELMET KIT			
	STANDARD (EU)			
STANDARD (EU)	MALE NEXUS 4 PIN	6400004	EXTENSION 6400006	MADE TO ORDER
	FEMALE NEXUS 4 PIN	EXTENSION 6400006	6400005	MADE TO ORDER
	FEMALE NEXUS 5 PIN	6400012	6400013	MADE TO ORDER
IMSA (USA)	FEMALE NEXUS 4 PIN	6400009	6400007	MADE TO ORDER
	FEMALE NEXUS 5 PIN	NA	NA	6400014
PHONE CONN. 3.5 mm		6400010	6400011	MADE TO ORDER

ADAPTORS

REF.	ADAPTOR TYPE	CONNECTOR 1	CONNECTOR 2	CABLE TYPE	LENGHT
STANDARD (EU)					
6400004	ADAPTOR	MALE 4 PIN NEXUS	MALE 4 PIN NEXUS	COILED CABLE CROSSED WIRING	15 cm
6400005	ADAPTOR	FEMALE 4 PIN NEXUS	FEMALE 4 PIN NEXUS	COILED CABLE CROSSED WIRING	15 cm
6400006	EXTENSION	MALE 4 PIN NEXUS	FEMALE 4 PIN NEXUS	COILED CABLE	150 cm
6400012	ADAPTOR	FEMALE 4 PIN NEXUS	MALE 5 PIN NEXUS	STRAIGHT CABLE	15 cm
6400013	ADAPTOR	MALE 4 PIN NEXUS	MALE 5 PIN NEXUS	STRAIGHT CABLE	15 cm
6400021	ADAPTOR EXTENSION	FEMALE 4 PIN NEXUS / RCA	MALE 4 PIN NEXUS	COILED CABLE	15 cm
6400022	ADAPTOR	MALE 4 PIN NEXUS / RCA	MALE 4 PIN NEXUS	COILED CABLE CROSSED WIRING	15 cm
6400023	ADAPTOR	FEMALE 4 PIN NEXUS / RCA	FEMALE 4 PIN NEXUS	COILED CABLE CROSSED WIRING	15 cm

STANDARD USA IMSA					
6400008	ADAPTOR	FEMALE 4 PIN NEXUS	FEMALE 4 PIN (IMSA) NEXUS	COILED CABLE CROSSED WIRING	15 cm
6400009	ADAPTOR	MALE 4 PIN NEXUS	FEMALE 4 PIN (IMSA) NEXUS	COILED CABLE CROSSED WIRING	15 cm
6400007	ADAPTOR	MALE 4 PIN NEXUS	MALE 4 PIN (IMSA) NEXUS	COILED CABLE CROSSED WIRING	15 cm
6400014	ADAPTOR	FEMALE 4 PIN (IMSA) NEXUS	MALE 5 PIN (IMSA) NEXUS	STRAIGHT CABLE	15 cm

STANDARD SMARTPHONE					
6400010	ADAPTOR	MALE 4 PIN NEXUS	JACK 3.5MM MALE FOR SMARTPHONE	STRAIGHT CABLE	50cm
6400011	ADAPTOR	FEMALE 4 PIN NEXUS	JACK 3.5MM MALE FOR SMARTPHONE	STRAIGHT CABLE	50 cm











FIND YOUR ZN RADIO HELMET KIT

All our radio kits in a single table. Here you can find all the radio kits we have developed for an optimised use with ZN amplifiers, and still compatible with the major competitors' products.

There are 8 models for jet helmets and 12 models for full face helmets: choose yours by **CONNECTOR**, **MICROPHONE** and **SPEAKERS**.

Custom kit available upon request.

YOUR HELMET MODEL	REF.	CONNECTOR
 OPEN FACE HELMET	6300001	FEMALE NEXUS 4 PIN
	6300002	FEMALE NEXUS 4 PIN
	6300003	FEMALE NEXUS 4 PIN
	6300004	MALE NEXUS 4 PIN
	6300005	MALE NEXUS 4 PIN
	6300006	IMSA NEXUS 4 PIN
	6300007	IMSA NEXUS 4 PIN
	6300008	MALE STEREO
 FULL FACE HELMET	6300024	MALE NEXUS 4 PIN
	6300025	MALE NEXUS 4 PIN
	6300026	FEMALE NEXUS 4 PIN
	6300009	MALE NEXUS 4 PIN
	6300010	MALE NEXUS 4 PIN
	6300011	MALE NEXUS 4 PIN
	6300012	MALE NEXUS 4 PIN
	6300013	MALE NEXUS 5 PIN
	6300014	IMSA NEXUS 4 PIN
	6300015	IMSA NEXUS 4 PIN
	6300016	IMSA NEXUS 4 PIN
	6300017	IMSA NEXUS 4 PIN
	6300018	MALE IMSA NEXUS 5 PIN
	6300019	MALE STEREO
	6300026	USB-C FOR PIT LINK
	6300023	FEMALE NEXUS 4 PIN
	6300027	FEMALE NEXUS 4 PIN
	6300034	MALE RCA
	6300035	MALE STEREO

MICROPHONE FOR OPEN FACE		CONNECTOR FOR EARPLUGS		SPEAKERS	
BELL HCB COMPATIBLE	FLEX BOOM	RCA CONNECTOR	3,5mm CONNECTOR	EARCUPS	SPEAKER PADS
					
	✓			✓	
	✓				✓
✓				✓	
	✓			✓	
	✓				✓
	✓			✓	
	✓				✓
	✓				✓
		✓			
			✓		
✓				✓	✓
		✓			✓
			✓		
		✓			
			✓	✓	
		✓			✓
			✓		
		✓			✓
			✓		✓
				✓	
				✓	
				✓	

CONNECTORS

FEMALE NEXUS 4 PIN



MALE NEXUS 5 PIN



MALE NEXUS 4 PIN



MALE STEREO



USB-C FOR PIT LINK



MALE RCA



MALE IMSA NEXUS 5 PIN



IMSA NEXUS 4 PIN



MICROPHONE & SPEAKERS

MICROPHONE FOR HCB



FLEX BOOM MICROPHONE



EARCUPS



MICROPHONE KIT FOR EARPLUGS RCA CONNECTOR



MICROPHONE KIT FOR EARPLUGS 3,5mm CONNECTOR



SPEAKER PADS





VINTAGE



SUITS
PAG 112

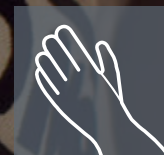

GLOVES
PAG 114



SHOES
PAG 116

IAO-1842-B01



FIA 8856-2018



MANUFACTURER: OMP
MODEL: ONE-S.01
HOM. NO: DC.045.19-0
FIA STANDARD: FIA 8856-2018

RETRO RACING SUIT STYLE

Three layers top level racing suit, typical style worn by the great champions of F1 in the mid'60s revived with the latest ultralightweight fabrics (same top level material of ONE-S suit). Shaped collar, precurved sleeves and ultra-flat anti-rubbing seams. Rear elastic insert to increase comfort.

SIZES 46-64
sizing information on page 203
SFI 3.2A/5 on request

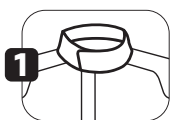

shaped collar

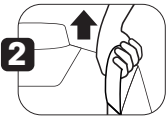

extraction handles



pre-curved sleeves

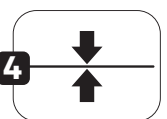

slim fit, ultra flat and anti-rubbing seams



external pocket

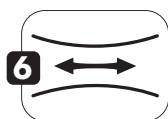

elastic stretch

IAO-1842-B01-071-1XX
black with white stripes

IAO-1816-C01-061-XX
red

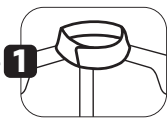

shaped collar

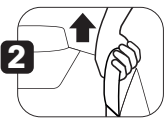

extraction handles

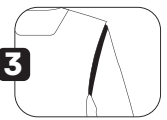

floating arms



external pocket

IAO-1816-C01

FIA 8856-2018



MANUFACTURER: OMP
MODEL: FIRST-EVO.01
HOM. NO: DC.02719-0
FIA STANDARD: FIA 8856-2018

OVERALL IN TYPICAL '70S DESIGN

Two vertical stripes on the chest.
Outer layer in aramid fiber.
Inner layer in comfortable breathable knitted fabric.

SIZES 46-64
sizing information on page 203
SFI 3.2A/5 on request



IAO-1816-C01-028-XX
cream



IAO-1816-C01-042-XX
navy blue

DIJON

IB0-0746-B01



FIA 8856-2018



MANUFACTURER: OMP
MODEL: FIRST-S.01
HOM. NO: DC.019.19-G
FIA STANDARD: FIA 8856-2018

VINTAGE GLOVE
'70s design with fabrics and quality of last generation gloves.
Fire-resistant fabric with stretch suede inserts. Internal seams.

SIZES S-XL
sizing information on page 203

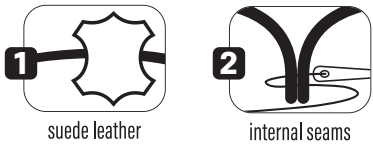

IB0-0746-B01-028-XX
cream/brown



IB0-0746-B01-249-XX
navy blue/white/orange



IB0-0746-B01-071-XX
black/white



IB0-0746-B01-061-XX
red/white/black

SEE GLOVES COMPARISON TABLE PAGE 203

TAZIO

IB0-0747-A01

IB0-0747-A01-010-XX
brown



VINTAGE GLOVE
Smooth leather and cotton fabric.

SIZES S-XL
sizing information on page 203

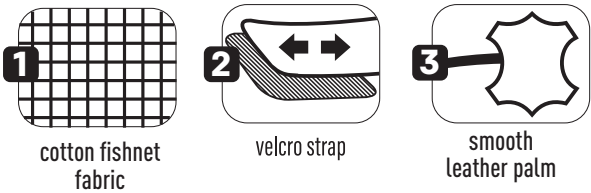

IB0-0747-A01-071-XX
black

SEE GLOVES COMPARISON TABLE PAGE 203

CARRERA

IC0-0784-B01

IC0-0784-B01-014-XX
dark brown



FIA 8856-2018



HIGH QUALITY VINTAGE BOOTS
Mid cut vintage design boot made of high quality treated leather for an ultrasoft feeling. Contrasting inserts, laced closure, with a handcrafted rubber sole hydrocarbons resistant. Embossed leather logo.
SIZES 37-48
sizing information on page 203



IC0-0784-B01-079-XX
black

IC0-0784-B01-015-XX
brown

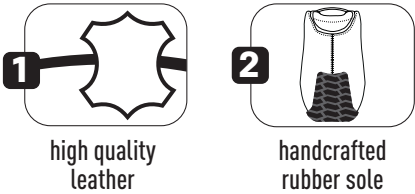

REIMS

SC0-0067



VINTAGE CAP
Made entirely of soft smooth skin. Rear loop with button for fixing goggle.

ARTISAN HAND MADE

SIZES S-XL



THRUXTON

SC0-0066



VINTAGE GOOGLES
Made of faux leather with metal detail.





NB0-1581-A01

X MECH STRETCH SUIT

Ultra comfortable mechanic's overall made in stretch 4-way fabric. The new generation ultralightweight material water resistant, breathable and windproof guarantees a next-level of comfort and freedom of movement. Removable shaped knee pads in EVA. Elastic wrist closure and ankles with velcro strap to improve fitting, two large sized pocket on front, front pocket with zipper on chest. Aggressive design with racing-inspired shoulders with handle, "OMP" custom zip puller in rubber and highlighted stitching on arms and legs.

SIZES 46-64
sizing information on page 203

- 1

racing inspired design
- 2

front pocket with zip
- 3

large sized pockets
- 4

removable knee pads
- 5

velcro strap
- 6

stretch 4-way fabric



- STRETCH 4-WAY FABRIC

guarantees a next-level of comfort and freedom of movement
- NEW GENERATION

ultralightweight material:
water resistant, breathable
and windproof
- RACING-INSPIRED

aggressive design



NB0-1580-B01

PROFESSIONAL MECHANICS SUIT
Made of lightweight and resistant polyester and cotton fabrics. The knitted elastic fabric inserts on back and hips and the comfortable arm-bellows guarantee the best freedom of movements. Several practical pockets to store tools and parts: two large-sized on the legs, two with zip closure (one on the right leg and one on the chest) and an inner one on the chest.
Aggressive design with racing-inspired shoulders and highlighted stitching.

1 LAYER
SIZES 44/64
sizing information on page 203



NB0-1580-B01-082-XX
anthracite



NB0-1580-B01-041-XX
blue



NB0-1580-B01-061-XX
red



NB0-1580-B01-071-XX
black

- 1
pocket
with zip
- 2
several
practical pockets
- 3
removable
padded knee
pads
- 4
velcro strap
- 5
elastic band

NB0-1579-A01

ALSO FOR
CHILDREN!

FOR CHILDREN
NB0-1579-AK1

**SUPER RESISTANT
MECHANICS OVERALL**
Lightweight and durable
polyester - cotton fabric.

1 LAYER
SIZES 44-64
sizing information on page 203

CHILDREN SIZES
HEIGHT 120-130-140-150



NB0-1579-A01-061-XX
red



NB0-1579-A01-041-XX
blue



NB0-1579-A01-071-XX
black

- 1
arm bellows
- 2
inner pocket
- 3
pockets
- 4
removable
knee pads
- 5
velcro
closure
- 6
elastic

PRO MECH-S

IB0-0758-C01

PROFESSIONAL MECHANICS GLOVES

Fire retardant mechanic's gloves, offering excellent protection against heat and impacts. This feature makes the gloves more comfortable for certain operations that require more accuracy (fuel refilling, for instance).

SIZES S-XL
sizing information on page 203

FIA 8856-2018



MANUFACTURER: OMP
MODEL: PRO-MECH.01
HOM. NO: DC.120.21-G
FIA STANDARD: FIA 8856-2018



IB0-0758-C01-099-XX
fluo yellow

- 1 internal seams
- 2 high grip silicone rubber
- 3 high protective pads

PRO MECH EVO

IB0-0758-B01

PROFESSIONAL MECHANICS GLOVES

Fire retardant mechanic's gloves, offering excellent protection against heat and impacts. Reinforcements in high protective silicon rubber sheet with perforated soft upper fabric located in critical impact areas (knuckles, between thumb and forefinger. Inner seams, anti-slip silicon rubber palm and fingers.

SIZES S-XL
sizing information on page 203

FIA 8856-2018



MANUFACTURER: OMP
MODEL: PRO-MECH.01
HOM. NO: DC.120.21-G
FIA STANDARD: FIA 8856-2018



IB0-0758-B01-071-XX
black

- 1 internal seams
- 2 high grip silicone rubber
- 3 high protective pads

WORKSHOP EVO

NB0-1896-A01-071-XX
black

NB0-1896-A01

TECHNICAL SHORT GLOVES FOR PROFESSIONAL USE

Back in technical elastic fabric with synthetic leather and silicone rubber design. Improved fitting and softer fabrics.

Self adjustable tunnel waist band to cover two sizes.

SIZES S-XXL
sizing information on page 203

- 1 technical elastic fabric
- 2 thin syntetic leather



SHORT TECHNICAL GLOVE

NB0-1885-080-XX
blue

NB0-1885

Polyester / cotton. PVC rubber dot inserts. Closure with elastic slipout-proof.

SIZES M (S-M) - L (L-XL)
sizing information on page 203





**OFFICIAL
LICENSED
PRODUCTS**

PRO SPORT

OMPS9001

PRO SPORT SAFETY SHOES
Upper: Elastic Fabric/Microfiber
Suede Locking
Lining: Sandwich mesh
Toe cap: Fiberglass toe
Plate: Kevlar plate
Footbed: Gel Sandwiched-AB-ESD
Outsole: X-LIGHT Double density PU/TPU
Standard: S1P SRC ESD
Laces: 2 Sets

SIZES 36-48
sizing information on page 203



OMPS9001XX
black/orange

PRO URBAN

MECCANICA

OMPS9002

OMPS9002XX
black/red



OMPS9002XX
black

PRO URBAN SAFETY SHOE
Upper: Microfiber Suede
Locking/Elastic Fabric
Lining: Sandwich mesh
Toe cap: Composite
Plate: Kevlar plate
Footbed:
Gel Sandwiched-AB-ESD
Outsole: X-LIGHT
Double density PU/TPU
Standard: S3 SRC ESD
Laces: 2 Sets

SIZES 36-48
sizing information
on page 203

MECHANIC GLOVES

OMPS1911

Material: Stretch Fabric, Microfiber
SRB Padding, Elastic Hook
and Loop, Breatheable.

SIZES S-M-L-XL
sizing information on page 203



OMPS19110019
black/yellow

KKO-3107-A01

Raincoat made in ultrathin, lightweight and resistant transparent material. Suitable for mechanics and paddock operators.

SIZES S-M-L-XL
sizing information on page 203



APRON PLUS

NB0-1894

Black professional apron for mechanics. ONE SIZE



SLEEVES

NB0-1872

Aluminized sleeves. ONE SIZE



MORE DETAILS
ON PAGE 70



ICO-0828-A01

TOUT TERRAIN SHOES
Suitable for co-drivers and pit crew made in leather with EVA rubber sole. Innovative antislip outsole "Three Direction Grip". Suitable for indoor use as well, this boot is the result of cooperation with Williams F1 team pit crew.

SIZES 37-48
sizing information on page 203

FIA 8856-2018



SPECIAL FEATURES FOR MEC SUITS
UPON REQUEST

LOOP HOLDER

- NB/1892**
Back loop holder for radio and tools, belt high (three loops).
- NB/1891**
Front loop holder for radio and tools (two loops).



NUT HOLDER ON BELT

- NB/1890R**
Nut holder on belt. Right.
- NB/1890L**
Nut holder on belt. Left.



RADIO CABLET SLOT

- NB/1893R**
With flap coverage. Right.
- NB/1893L**
With flap coverage. Left.



NUT HOLDER ON CHEST

- NB/1889R**
Nut holder on chest. Right.
- NB/1889L**
Nut holder on chest. Left.



INSIDE POCKET

- NB/1887R**
Right.
Not available for FIA suits.
- NB/1887L**
Left.
Not available for FIA suits.



BAND HOLDER

- NB/1888R**
Right.
- NB/1888L**
Left.





KART WORLD



SUITS
PAG 134



GLOVES
PAG 148



SHOES
PAG 156



FIA KARTING
ACADEMY
TROPHY

OMP

OFFICIAL SUPPLIER



KART WORLD MANUFACTURERS



KA0-1731-A01

FOR CHILDREN
KA0-1731-AK1

€ 405,00 (C)

FIA 8877-2022



MANUFACTURER: OMP
MODEL: CW0078
HOM. NO: KC.XXX.XX-0
FIA STANDARD: FIA 8877-2022

TOP LEVEL ULTRA LIGHT AND TOTALLY
PRINTED KARTING SUIT
Developed with the most important
karting teams and drivers.
Made in soft polyester fabric.

Unlimited customization way thanks to
the totally printed design.

ALWAYS MEASURE THE CHEST SIZE WITH
THE BODY PROTECTION DEVICE ON

SIZES: 44-62

FOR CHILDREN: 120/130/140/150/160 height (cm)

sizing information on page 203



KA0-1731-A01-378-XX
black/yellow/red

NEW



ALSO FOR
CHILDREN!

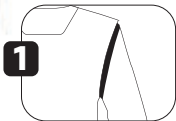

floating
arms

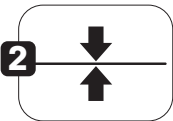

without seams
on waist



elastic inserts



padded inserts

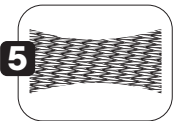

stretch inserts



TONY KART



LN RACING KART



KOSMIC KART



EXPRIT RACING KART

KA0-1726-B01

FOR CHILDREN
KA0-1726-BK1



HOMOLOGATION CIK - FIA level 2



MANUFACTURER: OMP
MODEL: OMP KS-ART.01
HOM. NO: CIK-FIA 2013/056
FIA STANDARD: 2013-1

TOP LEVEL ULTRA LIGHT AND TOTALLY PRINTED KARTING SUIT
Developed with the most important karting teams and drivers.
Made in soft polyester fabric.

Unlimited customization way thanks to the totally printed design.

ALWAYS MEASURE THE CHEST SIZE WITH THE BODY PROTECTION DEVICE ON

SIZES: 44-62

FOR CHILDREN: 120/130/140/150/160 height (cm)

sizing information on page 203

ALSO FOR CHILDREN!

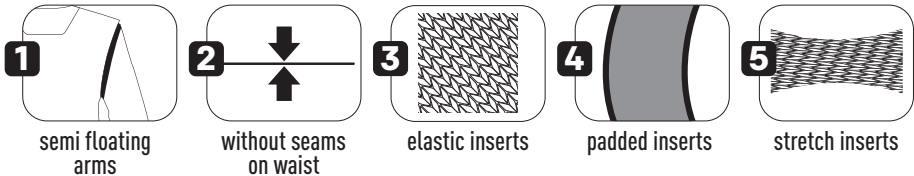

KA0-1726-B01-178-XX
black/fluo yellow



K. KUTSKOV - DPK RACING
2023 OK CHAMPION



D. VAN LANGE - FORZA RACING
2023 OKJ CHAMPION



KA0-1730-A01

FOR CHILDREN
KA0-1730-AK1



HOMOLOGATION CIK - FIA level 2



MANUFACTURER: OMP
MODEL: KS 3.A
HOM. NO: CIK-FIA 2013/042
FIA STANDARD: 2013-1

TOTALLY PRINTED KART SUIT

Comfortable and resistant karting suit made in lightweight external fabrics and soft kitted inner lining. Breathable mesh inserts on legs, crotch and under the sleeves to get best ventilation, low cut neck collar and elastic insert on the back to improve fitting and comfort. Two practical outer pockets, exclusive no-belt printed design featured by motorcycle suit inspired' zip closure.

SIZES: 42-62

FOR CHILDREN: 120/130/140/150/160 height in cm

sizing information on page 203

ALSO FOR CHILDREN!



KA0-1730-A01-171-XX
black/silver

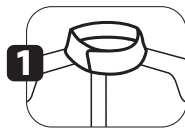

low cut neck collar



mesh inserts



elastic insert



external pocket



FK KART



OK1 KART



PRAGA KART



RS KART



KA0-1730-A01-244-XX
navy blue/cyan



KA0-1730-A01-073-XX
black/red



KA0-1730-A01-178-XX
black/fluo yellow

SEE SUITS COMPARISON TABLE PAGE 203

KS-3

KA0-1727-A01

FOR CHILDREN
KA0-1727-AK1



HOMOLOGATION CIK - FIA level 2



MANUFACTURER: OMP
MODEL: KS 3.A
HOM. NO: CIK-FIA 2013/042
FIA STANDARD: 2013-1

CLASSIC AND FLUO COLOURS SUIT

Comfortable and resistant karting suit made in lightweight external polyester fabrics and soft kitted inner lining, two practical outer packet. New modern and fresh design featured by exclusive belt and 'motorcycle suit inspired' zip closure. High weight reduction in comparison to previous model.

SIZES: 42-62

FOR CHILDREN: 120/130/140/150/160 height (cm)

sizing information on page 203

ALSO FOR CHILDREN!



KA0-1727-A01-242-XX
navy blue/royal blue

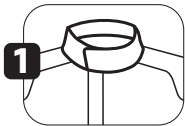

low cut neck collar



mesh inserts



elastic insert



external pocket



PANTANO RACING



SODI KART



KA0-1727-A01-178-XX
black/fluo yellow



KA0-1727-A01-073-XX
black/red



KA0-1727-A01-179-XX
black/fluo orange



KA0-1727-A01-274-XX
black/fluo green



KA0-1727-A01-089-XX
black/silver



KA0-1727-A01-071-XX
black/anthracite

SEE SUITS COMPARISON TABLE PAGE 203

KS-4

KA0-1728-A01

FOR CHILDREN
KA0-1728-AK1



HOMOLOGATION CIK - FIA level 1



MANUFACTURER: OMP
MODEL: KS-4.01
HOM. NO: CIK-FIA 2013-53
FIA STANDARD: CIK-FIA LEVEL 1

HARDY KARTING SUIT

Outer layer in polyester, interior in soft cotton sponge. Outer pockets.

SIZES: S-XXL

FOR CHILDREN: 120/130/140/150 height (cm)

sizing information on page 203



KA0-1728-A01-061-XX
red

ALSO FOR CHILDREN!



KA0-1728-A01-041-XX
blue



KA0-1728-A01-071-XX
black

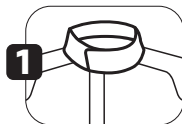

low cut neck collar



arm bellows



external pocket

SUMMER K

KA0-1719-A01

FOR CHILDREN
KA0-1719-AK1

ONE LAYER KARTING SUIT

Made of lightweight and durable cotton and polyester fabric, ideal for indoor karting. Outer pockets.

SIZES: S-XXL

FOR CHILDREN: 120/130/140/150 height

sizing information on page 203



KA0-1719-A01-041-XX
blue



arm bellows



external pocket



KA0-1719-A01-071-XX
black



KA0-1719-A01-061-XX
black



RAIN K

KKO-3106-A01

FOR CHILDREN
KKO-3106-AK1



ALSO FOR CHILDREN!

RAIN SUIT

Waterproof kart oversuit made in ultrathick (0.15 mm), lightweight and resistant transparent material. Heat welded taped seams, waterproof central zipper with inner V shaped gusset to protect against heavy rain. Comfortable stretch band on waist and elastic bellows on wrist to get the best comfort. Adjustable ankle closure with zipper and velcro allows you to fit quickly the suit. High resistance nylon protection on right elbow to protect against engine's heat. Available for adults and for children.

SIZES: XS-XXL

FOR CHILDREN: 120/130/140/150/160 height (cm)

sizing information on page 203

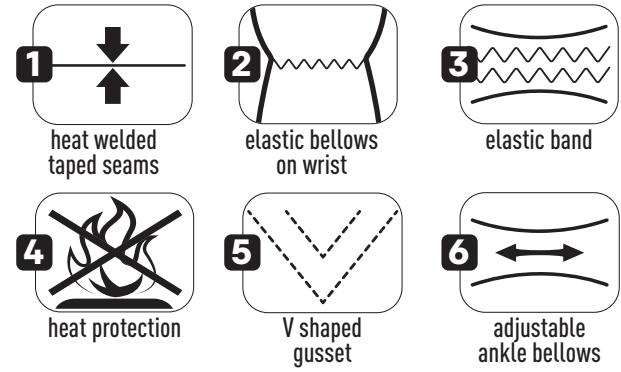

KS WINTER-R SHIRT

KEO-3021-B01



ALSO FOR CHILDREN!



Long sleeved underwear shirt for winter use made of new stretch fabric. Realized with "3D" seamless technology for the best freedom of movement and comfort.

- SIZES:
- SM (corresponding suit sizes 44-48)
 - LXL (corresponding suit sizes 50-54)
 - XXL (corresponding suit sizes 56-60)

CHILDREN SIZES: 8-10 years, 10-12 years

KS WINTER-R PANTS

KEO-3022-B01



Long johns for winter use made of new stretch fabric. Realized with "3D" seamless technology for the best freedom of movement and comfort.

- SIZES:
- SM (corresponding suit sizes 44-48)
 - LXL (corresponding suit sizes 50-54)
 - XXL (corresponding suit sizes 56-60)



TONY KART

KS TOP LS

NEW

KS TOP SS

NEW

BALACLAVA

KEO-3029-A01



Long sleeved underwear top made in lightweight, insulating and breathable fabrics. The 3D structure allows a quick sweat expulsion keeping the body dry in stress condition. Made with Dryarn® high performance fiber.

SIZES:

XS/S corresponding suit sizes 44-48

M/L corresponding suit sizes 50-54

XL/XXL corresponding suit sizes 56-60

CHILDREN SIZES: 8-10 years, 10-12 years

KEO-3030-A01



Short sleeved underwear top made in lightweight, insulating and breathable fabrics. The 3D structure allows a quick sweat expulsion keeping the body dry in stress condition. Made with Dryarn® high performance fiber.

SIZES:

XS/S corresponding suit sizes 44-48

M/L corresponding suit sizes 50-54

XL/XXL corresponding suit sizes 56-60

CHILDREN SIZES: 8-10 years, 10-12 years

KEO-3027-A01

Balaclava in polyester and spandex fabric.

ONE SIZE



KEO-3027-A01-071
black



KEO-3027-A01-020
white



KEO-3027-A01-061
red



KEO-3027-A01-041
blue



KEO-3027-A01-099
fluo yellow

NEW
COLORS

KS BALACLAVA

NEW

KEO-3028-A01



KEO-3028-A01
black

Made in lightweight, insulating and breathable fabrics. The 3D structure allows a quick sweat expulsion keeping the garment dry in stress condition. Made with Dryarn®, an high performance fiber very appreciated in all sport competitions that give comfort in every condition thanks to the innovative construction.

ONE SIZE



KEO-3028-AK1
FOR CHILDREN

KS SHORTS

NEW

KEO-3031-A01



SIZES:

XS/S corresponding suit sizes 44-48

M/L corresponding suit sizes 50-54

XL/XXL corresponding suit sizes 56-60

CHILDREN SIZES: 8-10 years, 10-12 years

Made in lightweight, insulating and breathable fabrics. The 3D structure allows a quick sweat expulsion keeping the garment dry in stress condition. Made with Dryarn®, an high performance fiber very appreciated in all sport competitions that give comfort in every condition thanks to the innovative construction.



KEO-3026-A01

Disposable balaclava in TNT anallergic material. Packages: 25 pieces

ONE SIZE



KS SOCKS

KEO-3019-A01



Technical socks with differentiated weave. Mid lenght.

SIZES: S - M - L





KB0-2751-A01



FIA 8877-2022



MANUFACTURER: OMP
MODEL: CW0085
HOM. NO: KC.XXX.XX-G
FIA STANDARD: FIA 8877-2022

TOP LEVEL KARTING GLOVE

Made in stretch fabric. Precurved silicon rubber palm with antislip silicone points for maximum grip. External seams for maximum sensitivity. Elastic band on wrist for best fitting.

SIZES: XXS-XL
sizing information on page 203

CHILDREN SIZES: 4-6

4	XXXXXS
5	XXXXS
6	XXXS

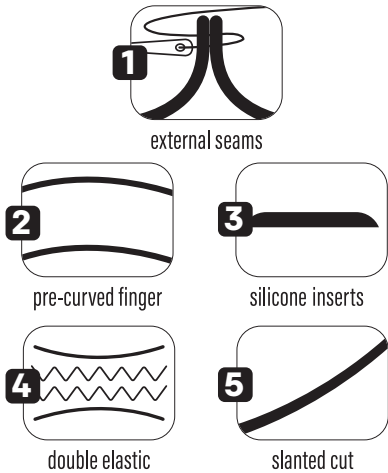

KB0-2751-A01-099-XX
fluo yellow

ALSO FOR CHILDREN!

NEW



KB0-2751-A01-020-XX
white

KB0-2751-A01-071-XX
black

SEE GLOVES COMPARISON TABLE PAGE 203



KB0-2746-A01

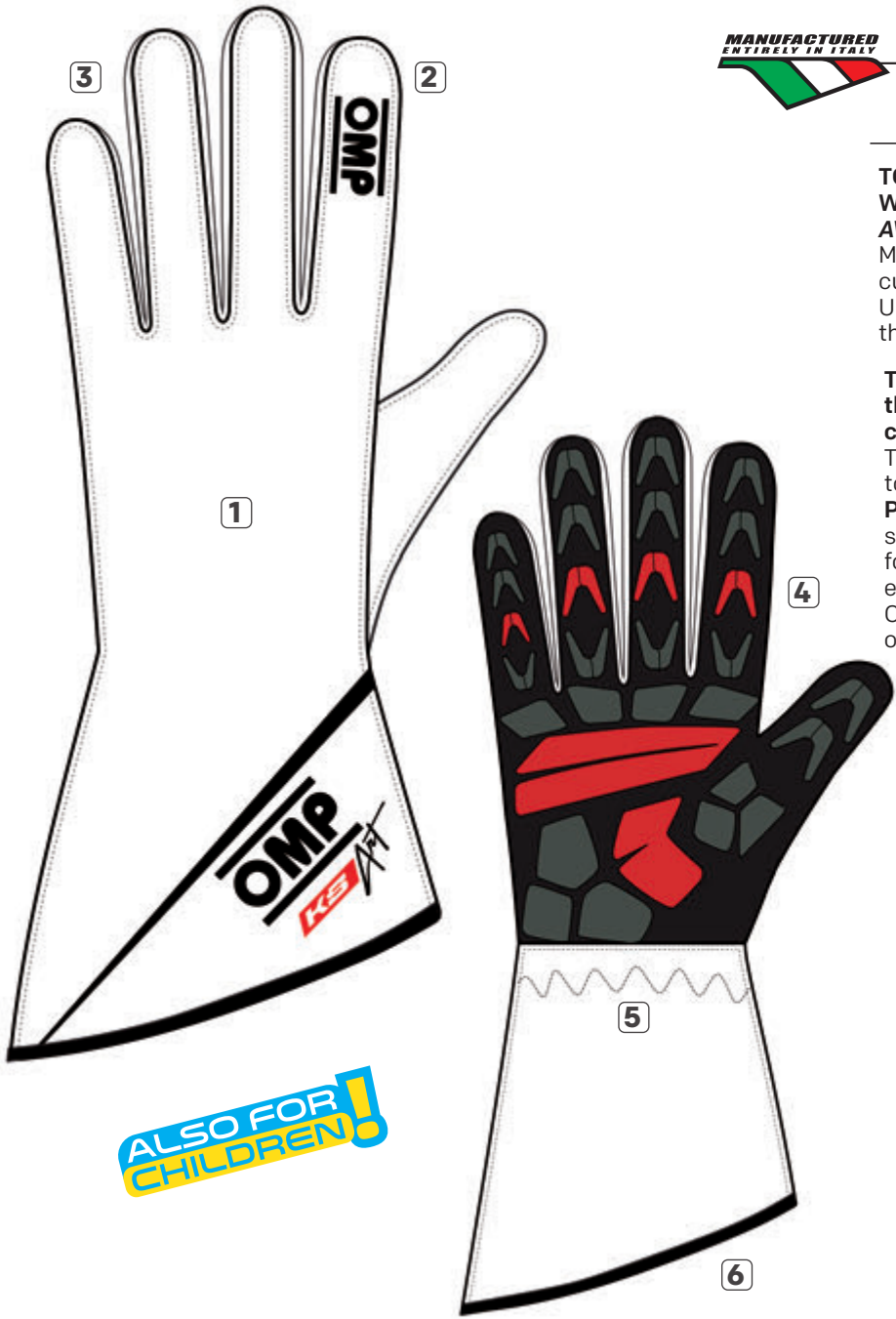

TOP LEVEL KART GLOVES
WITH TOTALLY PRINTABLE DESIGN
AVAILABLE ONLY UPON REQUEST
Made in stretch fabric, it is possible to customize the gloves.
Unlimited customization ways thanks to the totally printed design.

This model of glove can be customized through the use of images, photos and color blendings.
This peculiar feature is possible thanks to our proprietary technology "OMP Print Art". In order to outline what spaces are at the customer's disposal for personalization, we show you the exploded view of those areas.
Create your KS-ART glove right now on our website: www.ompracing.com

SIZES: XXS-XL
sizing information on page 203

CHILDREN SIZES: 4-6

4	XXXXXS
5	XXXXS
6	XXXS

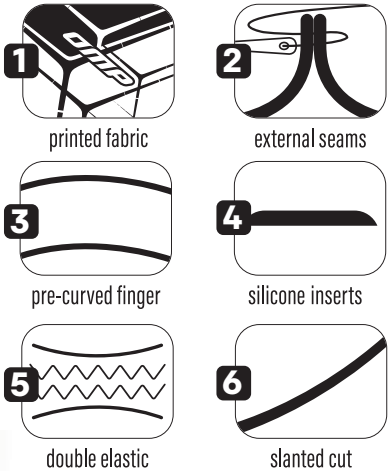

Making of

Create your KS-ART gloves right now on our website: www.ompracing.com

KB0-2749-A01

KS-2 R GLOVES
Karting gloves with external seams and silicon rubber palm for maximum grip. Bellows on knuckles and fingers for best freedom of movement and breathable inserts in mesh fabric to increase comfort. Silicone rubber protection on fingers, slanted wrist cut with elastic band. Fresh design and wide color range thanks to silkscreen printing technology mixed with sublimation prints.

SIZES: XXS-XL
sizing information on page 203

CHILDREN SIZES: 4-6

4	XXXXXS
5	XXXXS
6	XXXS

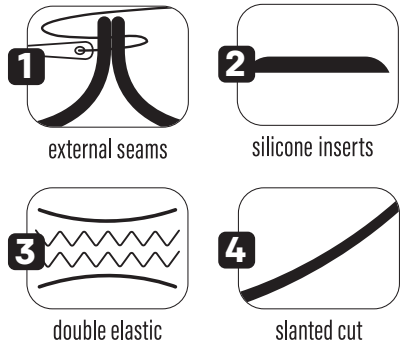

KB0-2749-A01-242-XX
navy blue/cyan

ALSO FOR CHILDREN!



KB0-2749-A01-071-XX black
KB0-2749-A01-060-XX red/black
KB0-2749-A01-120-XX white/red
KB0-2749-A01-059-XX yellow

SEE GLOVES COMPARISON TABLE PAGE 203

KB0-2748-A01

PROFESSIONAL KART GLOVES
Entry level kart gloves with printed graphic. Stretch polyester lightweight fabric and silicone rubber palm for best grip. Elastic band on wrist to improve fitting. External seams and thin palm material.

SIZES: XXS-XL
sizing information on page 203

CHILDREN SIZES: 4-6

4	XXXXXS
5	XXXXS
6	XXXS



KB0-2748-A01-178-XX
black/fluo yellow

ALSO FOR CHILDREN!

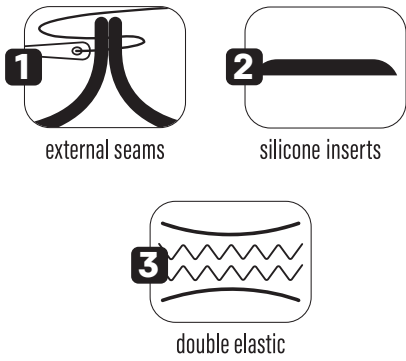

KB0-2748-A01-076-XX black/white
KB0-2748-A01-275-XX black/cyan
KB0-2748-A01-274-XX black/fluo green
KB0-2748-A01-073-XX black/red
KB0-2748-A01-179-XX black/fluo orange

SEE GLOVES COMPARISON TABLE PAGE 203

KS-3

KB0-2743-B01

PROFESSIONAL KART GLOVES
Kart gloves made of resistant and comfortable stretch fabric. Synthetic leather palm with silicon rubber inserts for the best grip. Elastic wrist stop to increase comfort and rubber protection on knuckles.

SIZES: XXS-XL
sizing information on page 203

CHILDREN SIZES: 4-6

4	XXXXXS
5	XXXXS
6	XXXS

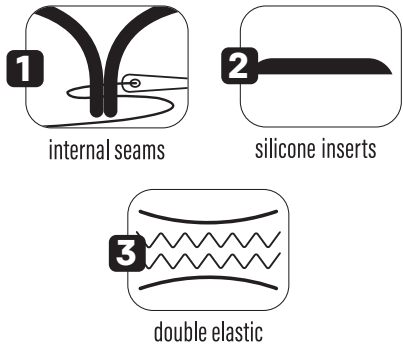

KB0-2743-B01-096-XX
black/fluo orange

ALSO FOR CHILDREN!



KB0-2743-B01-076-XX black/white KB0-2743-B01-175-XX black/blue/white KB0-2743-B01-060-XX black/red KB0-2743-B01-059-XX black/fluo yellow

SEE GLOVES COMPARISON TABLE PAGE 203

KS-4

KB0-2750-A01

ENTRY LEVEL KARTING GLOVES
Modern design thanks to the silicone rubber printed design on back. Internal seams and elastic wrist stop to improve fitting. Suede leather palm.

SIZES: XXS-XL
sizing information on page 203

CHILDREN SIZES: 4-6

4	XXXXXS
5	XXXXS
6	XXXS



KB0-2750-A01-233-XX
mint green

ALSO FOR CHILDREN!

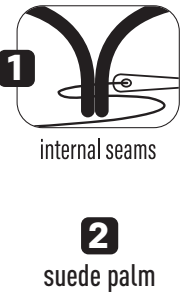

KB0-2750-A01-071-XX black KB0-2750-A01-043-XX blue/white KB0-2750-A01-231-XX fluo green/black KB0-2750-A01-063-XX red/white KB0-2750-A01-059-XX fluo yellow/black

SEE GLOVES COMPARISON TABLE PAGE 203

ARP

KB0-2745-A01



ARP - ADVANCED RAIN PROOF GLOVES WATER REPELLENT EXTERNAL THREATMENT
Rainproof kart gloves with waterproof membrane to protect hands against rain and bad weather.
THE GLOVES FIT VERY TIGHT.

SIZES: XXS-XXL
sizing information on page 203

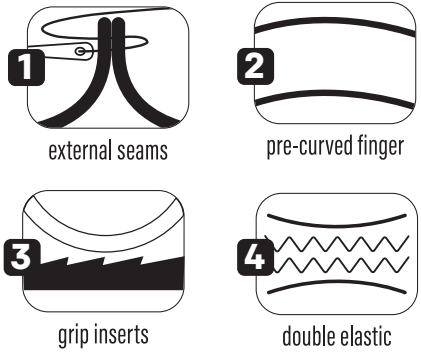

RAIN K

KB0-2739-A01

ALSO FOR CHILDREN!

NEOPRENE KARTING GLOVES
Water and wind resistant.
Neoprene material.
Improved grip and fitting

SIZES: XXS-XL
sizing information on page 203

CHILDREN SIZES: 4-5

4	XXXXXS
5	XXXXS

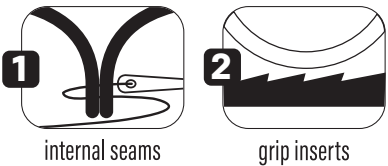

LGK RACING KART



TOP KART



KC0-0834-A01



NEW

KC0-0834-A01-370-XX
anthracite/silver/yellow

FIA 8877-2022



ALSO FOR CHILDREN!



TOP LEVEL KARTING SHOES

Top level kart boots with exclusive rotor lacing inspired on the ONE EVO X R racing boots, new generation sole which guarantees highest sensitivity and grip. Made of very lightweight perforated microfiber that guarantees the best breathability, with technical protection on the tip. Rear bellow to increase comfort.

SIZES 32-47
sizing information on page 203

- 1 exclusive rotor-lacing
- 2 perforated microfiber
- 3 new generation sole
- 4 pivot-like heel design
- 5 rear bellow
- 6 technical protection



KC0-0834-A01-071-XX
black

SEE SHOES COMPARISON TABLE PAGE 203



IC0-0818-A01



This model of shoes can be customized through the use of images, photos and color blendings. This peculiar feature is possible thanks to our proprietary technology "OMP Print Art".
In order to outline what spaces are at the customer's disposal for personalization, we show you the exploded view of those areas.

ALSO FOR CHILDREN!



HIGH LEVEL PROFESSIONAL KART BOOTS WITH TOTALLY PRINTABLE DESIGN
AVAILABLE ONLY UPON REQUEST
It is possible to customize the shoes by adding/removing the inner foot support to get more comfort/sensibility. Unlimited customization ways thanks to the totally printed design.

SIZES 32-48
sizing information on page 203

- 1 velcro strap
- 2 elastic fit
- 3 superlight and resistant fabric
- 4 pivot-like heel design
- 5 rear bellow

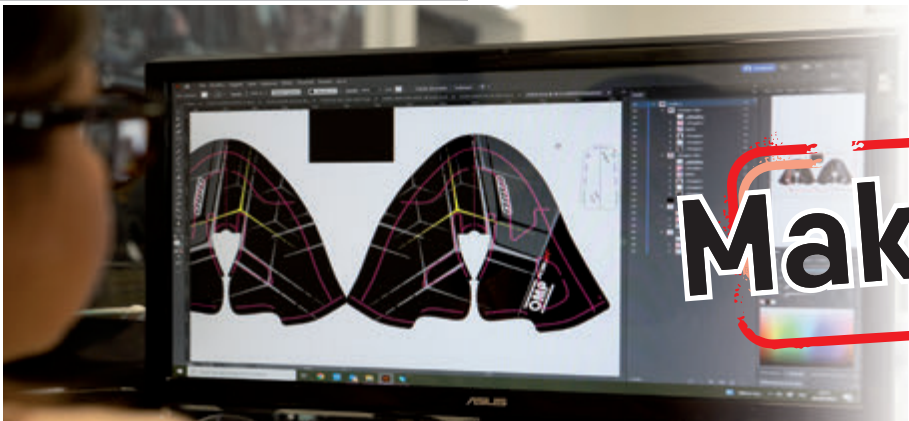

Create your KS-ART shoes right now on our website: www.ompracing.com

KS-1

KCO-0815-A01



KCO-0815-A01-244-XX
navy blue/white/cyan

ALSO FOR CHILDREN!

TOP LEVEL KARTING SHOES

Top level karting shoes, derived directly from F1&WRC racing shoes. Realized in polyurethane, with ultralight outsole specifically designed for karting that guarantees the highest sensitivity when driving. Rear inserts in elastic padded material for improved comfort, separate ankle adjustment with velcro strap, pivot heel design for smooth actuation. Large areas in mesh fabric for best breathability.

SIZES 32-48
sizing information on page 203

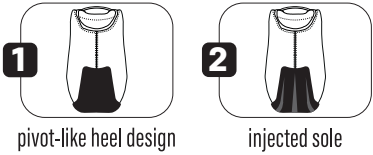

KCO-0815-A01-120-XX
white/black/red



KCO-0815-A01-058-XX
fluo yellow/fluo green



KCO-0815-A01-070-XX
black/white/grey

SEE SHOES COMPARISON TABLE PAGE 203

KS-2F

KCO-0830-A01



KCO-0830-A01-178-XX
black/fluo yellow

ALSO FOR CHILDREN!

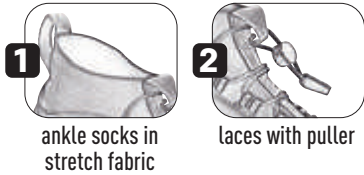

KARTING SHOES

Karting shoes in polyurethane with outsole specifically designed for kart driving. Ankle socks in stretch fabric for best freedom of movement, laces with puller to make the fitting faster and comfortable. Technical reinforcements on tip and heel, perforated material on side to guarantee best ventilation.

SIZES 32-47
sizing information on page 203

- 3 side reinforcements
- 4 karting outsole



KCO-0830-A01-071-XX
black



KCO-0830-A01-020-XX
white/red



KCO-0830-A01-244-XX
navy blue/cyan



KCO-0830-A01-060-XX
red/black

SEE SHOES COMPARISON TABLE PAGE 203

KS-2

KCO-0825-A01

ALSO FOR CHILDREN!



KCO-0825-A01-020-XX
white

MICROFIBER SHOES

Karting shoes in microfiber. Outsole specifically designed for kart driving, rear insert in elastic padded material for improved comfort, separate ankle adjustment with velcro strap. Modern and fresh design, lace-free fitting.

SIZES 32-47
sizing information on page 203

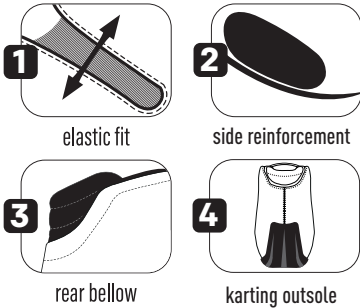

KCO-0825-A01-071-XX
black



KCO-0825-A01-059-XX
fluo yellow



KCO-0825-A01-060-XX
red

SEE SHOES COMPARISON TABLE PAGE 203

KS-3

KCO-0826-A01

ALSO FOR CHILDREN!



KCO-0826-A01-060-XX
red

SUEDE LEATHER SHOES

Karting shoes in suede leather with mesh inserts for high breathability. Outsole specifically designed for kart drivers, rear insert in elastic padded material for improved comfort. Modern and fresh design.

SIZES 32-47
sizing information on page 203

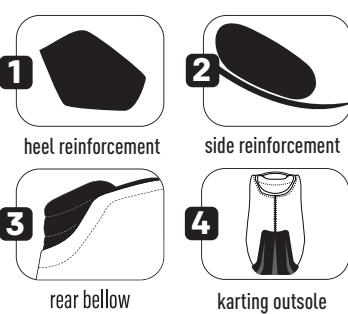

KCO-0826-A01-073-XX
black/red



KCO-0826-A01-178-XX
fluo yellow/black



KCO-0826-A01-244-XX
blue/cyan



KCO-0826-A01-076-XX
black/white



KCO-0826-A01-071-XX
black

SEE SHOES COMPARISON TABLE PAGE 203

KC0-0835-A01



FIA 8877-2022

FIA APPROVED

MANUFACTURER: OMP
MODEL: CW0000
HOM. NO: KC.XXX.XX-Z
FIA STANDARD: FIA 8877-2022

ALSO FOR CHILDREN!



NEW

High-height karting boots in polyurethane with waterproof membrane under the laces and high height ankle to protect feet against rain and bad weather. Adjustable double strap with velcro closure and rear bellow to increase comfort and freedom of movement. High resistance side protection on tip. The high-grip injected sole and the light weight make the boots perfect for driving in all weather conditions, not only while raining.

SIZES: 34-48
sizing information on page 203



SOLE DETAIL

- 1 double strap
- 2 pivot-like heel design
- 3 injected sole
- 4 rear bellow

HOME AND DRY



THE ULTIMATE ANTI-RAIN TECHNOLOGY



GP-R K

SCO-0799-B02

SNELL-K 2020
HOMOLOGATION



FULL FACE KARTING HELMET
Full face karting helmet in composite material. Lightweight shell, high ventilation thanks to four air intakes on chin and eight vents on top. Standard size eyeport, soft inner comfortable fabrics that allows best fitting comfort; double ring closure

SIZES
XXS (54-55), XS (55-56), S (57-58), M (58-59), L (60-61), XL(61-61+)
sizing information on page 203



- 1 8 top air vents
- 2 4 air vents on chin
- 3 soft inner comfortable fabrics

KJ8 EVO

SCO-0790-B01

CMR 2016
HOMOLOGATION



FULL FACE KARTING HELMET
Full face karting CMR helmet made in composite material. Lightweight, with soft and comfortable high breathability internal lining, bordered strap with double D ring clousure and high precision adjustable visor with easy block system. The air vents and intakes ensure the best air ducting. Two visors included in the box (clear and iridium blue).

SIZES XS-L
sizing information on page 203



- 1 air vents on top
- 2 air vents on chin
- 3 iridium visor included in the box

CIRCUIT EVO 2

SCO-0616-A01

NEW



SCO-0616-A01-170-XX
matte black

FULL FACE KARTING HELMET
Full face thermoplastic helmet with breathable and comfortable lining (not fire retardant), removable cheek pads, chin curtain and removable breath guard. Micrometric quick release padded strap, anti scratch step setting visor. Aerodynamic lines, adjustable air vents.

SIZES XS/XXL
sizing information on page 203

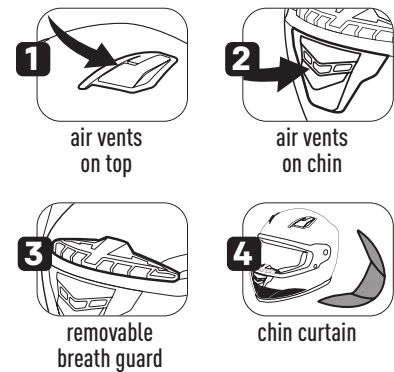

ECE 22.06
HOMOLOGATED



SCO-0616-A01-020-XX
white



SCO-0616-A01-099-XX
fluo yellow



STAR

NEW



SCO-0617-A01-099-XX
fluo yellow

SCO-0617-A01



ECE 22.06
HOMOLOGATED



OPEN FACE KARTING HELMET
Open face helmet with ABS shell, velvet lining not fireproof, with revomable peak. Quick closure.

SIZES S-XXL
sizing information on page 203



SCO-0617-A01-020-XX
white



SCO-0617-A01-170-XX
matt black

STAR-J
SCO-0617-A02

NEW



Same features as SCO-0617-A01. Pre installed club intercom kit (ultra-thin loudspeaker integrated and adjustable microphone boom) with stereo plug. (page 102) COLOURS: white, matt black, fluo yellow. ECE 22.06 HOMOLOGATION

HELMET ACCESSORIES

GP-R K

SC0-0799-B02

NB: Spare parts for old helmet models are still available on our website www.ompracing.com, in the helmets section.



KJ8 EVO

SC0-0790-B01

NB: Spare parts for old helmet models are still available on our website www.ompracing.com, in the helmets section.



HELMET ACCESSORIES

CIRCUIT EVO 2

SC0-0616-A01

NB: Spare parts for old helmet models are still available on our website www.ompracing.com, in the helmets section.



STAR

SC0-0617-A01

NB: Spare parts for old helmet models are still available on our website www.ompracing.com, in the helmets section.



PIT-LINK

TRAINER

WEARABLE AMPLIFIER

6100031

Bluetooth Communication Kit for Karting or Circuit. Wearable Digital Amplifier. USB rechargeable.

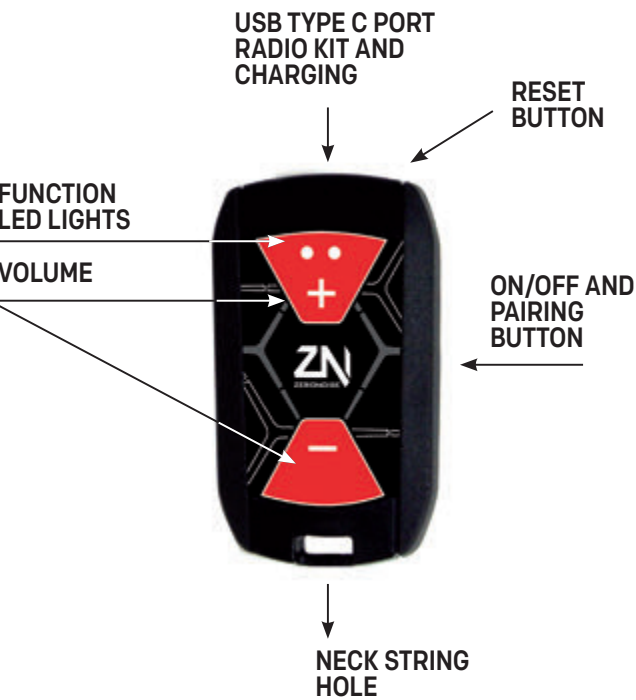

PIT HEADSET

Professional Headset with Noise cancelling Microphone, Jack 3.5mm connector for smartphone.



Jack 3.5mm- Smartphone comp. WITH PTT BUTTON - ANDROID compatible



Jack 3.5mm- Smartphone comp. WITH PTT BUTTON - iPhone compatible



USB-C wearable amplifier 6100031 compatible WITH PTT BUTTON (not for smartphone)

EARPLUGS KIT

6300030

Earplugs with smartphone male jack 3.5mm connector. Spare set of Super Soft Foam Tips. Metal case.



USB-C MICROPHONE KIT

6300026

Radio helmet kit for full face helmet - usb-c connector for pit-link trainer - with 3.5mm stereo connector for earplugs.

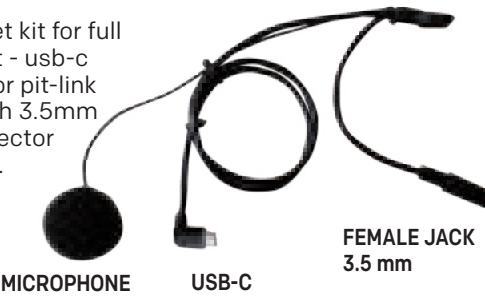

AMPLIFIER - KART PRO KIT DRIVER AND PIT LANE

Wearable amplifier, professional headset, USB microphone radio kit and professional earplugs.

6100032



with ANDROID compatible headset

6100034



with iPhone compatible headset

6100024



With USB-C wearable amplifier comp. headset (the kit includes 2 amplifier: one for driver, one for pit)



AMPLIFIER - KART BASIC KIT DRIVER

6100033

Wearable amplifier, USB microphone radio kit and professional earplugs.



PIT-LINK TRAINER SYSTEM ARCHITECTURE

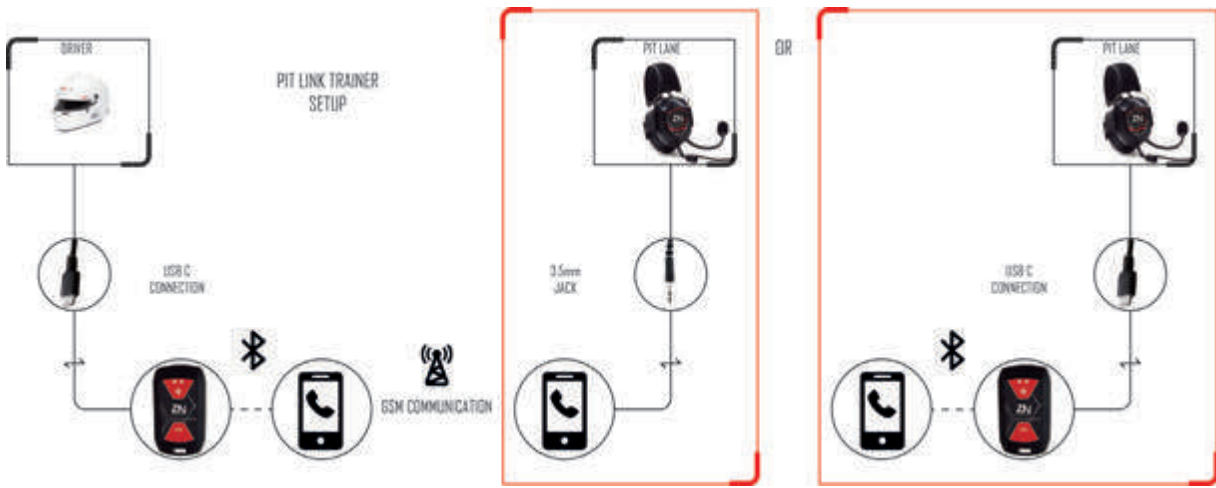

KS-1 PRO BODY PROTECTION KKO-0049-B01

AVAILABLE UNTIL
STOCK LAST

FIA homologated karting body protection. Outside in resistant polycarbonate material, inner lining in nitrile rubber and shockproof memory foam that dissipates energy in case of accident. KS-1 PRO offers complete protection to the driver (ribs, front and back) combined with maximum comfort thanks to the internal padding and the exclusive auto-adjustable fitting system.



SCAN THE QR CODE
TO LEARN HOW KS-1
PRO PROTECT THE
DRIVER



SIZE	USER HEIGHT (cm)	USER CHEST CIRCUMFERENCE (cm)
S	H < 152	63-71
M	152<H<170	69.5-80
M wide	152<H<170	79.5-90
L	170<H<188	77-90
L wide	170<H<188	87-100
XL	H>188	90-105
XL wide	H>188	105-120



J. IGLESIAS

SIZE ADJUSTER KIT KKO-0049-A02

Size adjuster kit in expanded polyethylene for KS-1 PRO. Includes two flanks and one back part. 6mm thick. Inner fabric in washable Lycra, external side with velcro for attachment to the antishock layer of KS-1 PRO. This adjuster kit can replace the standard kit (3 mm) to increase comfort whenever the strap adjusters are not enough to guarantee the best adhesion to the body.
Sizes: S, M, M wide, L, L wide, XL, XL wide



RIB VEST KKO-0048-A01

In polycarbonate material. Provides support to ribs and back. Adjustable straps to improve comfort fittings. Properly shaped and stuffed to have ultra-comfort.



SIZES:
XS/S (lower chest 70-89 cm / height 160-170 cm)
M/L (lower chest 89-110 cm / height 170-190 cm)

RIB VEST KKO-4001

Straps: double adjustable.
Cover: stretch fabric.
Sizes: XS-XL



- KKO-4001-061-XX Red
- KKO-4001-071-XX Black
- KKO-4001-041-XX Blue

CARBON RIB VEST KKO-0047-B01

Carbon fiber rib vest.
Straps: adjustable.
Sizes: XS-L

ALSO FOR CHILDREN!



SHOE COVER KKO-0008



Nylon rainproof shoe-cover.
Seams: heat welded.
Sole: ultra soft reinforced rubber.

Sizes:
XS (32/34)
S (35/37)
M (38/40)
L (41/43)
XL (44/47)

RAIN COAT
KKO-3107-A01

Raincoat made in ultrathin, lightweight and resistant transparent material. Suitable for mechanics and paddock operators. Sizes: S-M-L-XL

ADJUSTABLE HOODIE WITH STRING



BUTTONS CLOSURE



HEAT WELDED TAPED SEAMS

TWO LARGE POCKETS

COLLAR KKO-4003

Anatomic homologated collar in expanded polyurethane multi density foam with increased rigidity at the rear "fin" of the collar. One size.

F DE K 1997 HOMOLOGATED



KKO-4003-071
Black

COLLAR KKO-4009

Waterproof kart neck support collar, modern K STYLE design. One size.



KNEE PADS
KKO-4005

Padded knee pads. One size.



ELBOW PADS
KKO-4006

Padded elbow pads. One size.

SEMITRANSSPARENT SEAT 8 SIZES

REF.	WIDTH
KK0-5030-A01-27	27 cm
KK0-5030-A01-29	29 cm
KK0-5030-A01-30	30 cm
KK0-5030-A01-31	31 cm
KK0-5030-A01-32	32 cm
KK0-5030-A01-33	33 cm
KK0-5030-A02-36	36 cm
KK0-5030-A02-38	38 cm



KK0-5030-A01
KK0-5030-A02

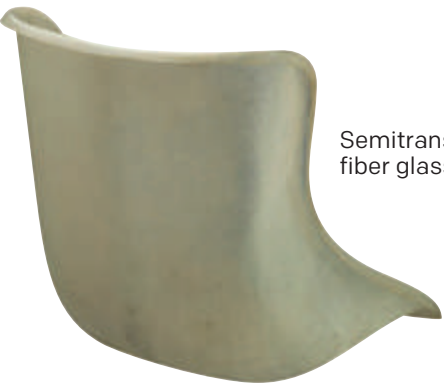

Semitransparent fiber glass.

FLAT KART SEAT

KK0-5032

REF.	WIDTH
KK0-5032-27	27 cm
KK0-5032-29	29 cm
KK0-5032-30	30 cm
KK0-5032-31	31 cm
KK0-5032-32	32 cm
KK0-5032-33	33 cm
KK0-5032-36	36 cm
KK0-5032-38	38 cm



SEAT PADDING

KK0-0036

Polyethylene seat padding kit (5 piece kit) pre-cut pads for kart seats. All components are self adhesive to facilitate positioning on any seat shell. Thickness: 8 mm



DIGITAL TYRE PRESSURE
NC0-0072

0,6 CLASS
Digital tyre pressure gauge. Resolution: 0.05 bar. Range: 0-7 bar.



ANALOG TYRE PRESSURE
NC0-0081

0,1 CLASS
Analog tyre pressure gauge. Resolution: 0.1 bar. Range: 0-40 psi, 0-2.7 bar.



KS COVER

KK0-3201-A01

Waterproofkart cover, modern K-STYLE design.

CUSTOM DESIGN AVAILABLE UPON REQUEST



TYRE BAG

KK0-3300-A01

Polyamide nylon tyre bag (suitable for 4 tyres), tear resistant waterproof fabric.



KS SUITS TABLE

KS X ART SUIT				ALSO FOR CHILDREN!	
HOMOLOGATION	LAYERS	SIZES			
FIA 8877-2022	2	44 62	✓		

KA0-1731-A01-378-XX

KS-ART SUIT				ALSO FOR CHILDREN!	
HOMOLOGATION	LAYERS	SIZES			
CIK-FIA Level 2	2	46 64	✓		

KA0-1726-B01-178-XX

KS-3 ART				ALSO FOR CHILDREN!	   
HOMOLOGATION	LAYERS	SIZES			
CIK-FIA Level 2	2	42 62	✓		

KA0-1730-A01-171-XX

KA0-1730-A01-073-XX

KA0-1730-A01-178-XX

KA0-1730-A01-244-XX

KS-3 SUIT				ALSO FOR CHILDREN!	   
HOMOLOGATION	LAYERS	SIZES			
CIK-FIA Level 2	3	42 62	✓		

KA0-1727-A01-274-XX

KA0-1727-A01-273-XX

KA0-1727-A01-178-XX

KA0-1727-A01-199-XX



KA0-1727-A01-242-XX



KA0-1727-A01-089-XX



KA0-1727-A01-071-XX

KS-4				ALSO FOR CHILDREN!	  
HOMOLOGATION	LAYERS	SIZES			
CIK-FIA Level 1	4	S XXL	✓		

KA0-1728-A01-061-XX

KA0-1728-A01-041-XX

KA0-1728-A01-071-XX

SUMMER K SUIT				ALSO FOR CHILDREN!	  
HOMOLOGATION	LAYERS	SIZES			
	1	S XXL	✓		

KA0-1719-A01-061-XX

KA0-1719-A01-041-XX

KA0-1719-A01-071-XX

PLEASE
NOTE

The XX in each part
number indicates the
location of the size.

KS GLOVES TABLE

KS ART GLOVES					ALSO FOR CHILDREN!	
PALM INSERT	EXTERNAL SEAMS	VELCRO STRAP	SIZES			
SILICONE PALM	✓		XXS XL			

KBO-2746-A01-XX

KS X GLOVES					ALSO FOR CHILDREN!	
PALM INSERT	EXTERNAL SEAMS	VELCRO STRAP	SIZES			
SILICONE PALM	✓		XXS XL			

KBO-2751-A01-099-XX

KS-2R GLOVES					ALSO FOR CHILDREN!	    
PALM INSERT	EXTERNAL SEAMS	VELCRO STRAP	SIZES			
SILICONE	✓		XXS XL			

KBO-2749-A01-071-XX

KBO-2749-A01-242-XX

KBO-2749-A01-120-XX

KBO-2749-A01-060-XX

KBO-2749-A01-059-XX

KS-2 ART GLOVES					ALSO FOR CHILDREN!	    
PALM INSERT	EXTERNAL SEAMS	VELCRO STRAP	SIZES			
SILICONE	✓		XXS XL			

KBO-2748-A01-076-XX

KBO-2748-A01-275-XX

KBO-2748-A01-274-XX

KBO-2748-A01-273-XX

KBO-2748-A01-179-XX

KBO-2748-A01-178-XX

KS-3 GLOVES					ALSO FOR CHILDREN!	    
PALM INSERT	EXTERNAL SEAMS	VELCRO STRAP	SIZES			
SYNTHETIC LEATHER AND SILICONE			XXS XL			

KBO-2743-B01-076-XX

KBO-2743-B01-175-XX

KBO-2743-B01-060-XX

KBO-2743-B01-096-XX

KBO-2743-B01-059-XX

KS-4 GLOVES					ALSO FOR CHILDREN!	    
PALM INSERT	EXTERNAL SEAMS	VELCRO STRAP	SIZES			
SUEDE LEATHER		✓	XXS XL			

KBO-2750-A01-071-XX

KBO-2750-A01-043-XX

KBO-2750-A01-231-XX

KBO-2750-A01-233-XX



KBO-2750-A01-063-XX

KBO-2750-A01-059-XX

KS SHOES TABLE

KS ART SHOES					ALSO FOR CHILDREN!	
OUTSOLE	REAR INSERTS	VELCRO STRAP	SIZES			
ULTRALIGHT	✓	✓	32 48			

ICO-0818-A01-XX

KS XRSHOES					ALSO FOR CHILDREN!	 
OUTSOLE	REAR INSERTS	SIZES				
ULTRALIGHT	✓	32 47				

KCO-0834-A01-071-XX

KCO-0834-A01-370-XX

KS-1 SHOES					ALSO FOR CHILDREN!	   
OUTSOLE	REAR INSERTS	VELCRO STRAP	SIZES			
ULTRALIGHT	✓	✓	32 48			

KCO-0815-A01-058-XX

KCO-0815-A01-070-XX

KCO-0815-A01-120-XX

KCO-0815-A01-244-XX

KS-2F SHOES					ALSO FOR CHILDREN!	    
OUTSOLE	REAR INSERTS	VELCRO STRAP	SIZES			
LIGHT AND ULTRA COMFORT	✓		32 47			

KCO-0830-A01-071-XX

KCO-0830-A01-0781-XX

KCO-0830-A01-020-XX

KCO-0830-A01-244-XX

KCO-0830-A01-061-XX

KS-2 SHOES					ALSO FOR CHILDREN!	   
OUTSOLE	REAR INSERTS	VELCRO STRAP	SIZES			
LIGHT	✓	✓	32 47			

KCO-0825-A01-020-XX

KCO-0825-A01-071-XX

KCO-0825-A01-059-XX

KCO-0825-A01-060-XX

PLEASE
NOTE

The XX in each part
number indicates the
location of the size.

KS-3 SHOES					ALSO FOR CHILDREN!	     
OUTSOLE	REAR INSERTS	VELCRO STRAP	SIZES			
LIGHT	✓		32 47			

KCO-0826-A01-071-XX

KCO-0826-A01-178-XX

KCO-0826-A01-244-XX

KCO-0826-A01-073-XX

KCO-0826-A01-060-XX

KCO-0826-A01-076-XX



FORZA RACING



GP RACING

AUTOMOBILI LAMBORGHINI SQUADRA CORSE COLLECTION



SQUADRA CORSE



Available on [lamborghini.com](https://lamborghini.com/en/it/store)

ONE-S

AVAILABLE UPON REQUEST



IA0-1860-A02



DEVELOPED DIRECTLY FROM OMP'S TOP DRIVERS EXPERIENCE
Made of shiny, High-Tech Nomex® fabrics and innovative new inner materials, allowing a significant weight reduction. Outer pockets.

SFI 3-2A/5 on request

SIZES 46-64
sizing information on page 203

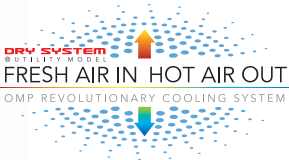

ONE EVO TOP

IE0-0792-A02



TOP LEVEL LONG SLEEVED UNDERWEAR TOP
The high breathability fabric inserts "3D cube" on main perspiration areas ensures the best comfort and a perfect fitting (3D Dry System Technology).

SIZES
XS/S (42-46), M (48-50),
L (52-54), XL/XXL (56-58),
XXXL (60-64)

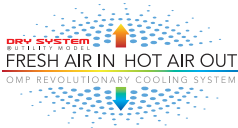

ONE EVO PANTS

IE0-0793-A02



TOP LEVEL UNDERWEAR PANTS
The high breathability fabric inserts "3D cube" on main perspiration areas ensures the best comfort and a perfect fitting (3D Dry System Technology).

SIZES
XS/S (42-46), M (48-50),
L (52-54), XL/XXL (56-58),
XXXL (60-64)



BLAST EVO

AVAILABLE UPON REQUEST



NB0-1580-B02

PROFESSIONAL MECHANICS SUIT
Made of lightweight and resistant polyester and cotton fabrics. Knitted elastic fabric inserts on back and hips. Comfortable arm-bellows. Several practical pockets to store tools and parts. Aggressive design with racing-inspired shoulders and highlighted stitching.

SIZES 44-64
sizing information on page 203

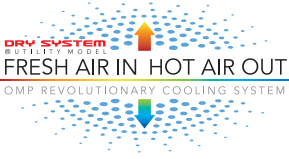

ONE EVO SOCKS

IE0-0766-A02

SIZES S - M - L



ONE EVO BALACLAVA

IE0-0791-A02



SIZES
S/M - L/XL



DRY SYSTEM
3D breathable material

ONE EVO X NEW

IBO-0775-A02



FIA 8856-2018
2022 UPDATE



SUPER PROFESSIONAL GLOVES
Top level extremely lightweight precurved gloves. Upper made in breathable comfortable material, exclusive high technology palm in silicone rubber proven to give optimal grip, lightness and sensitivity. External seams for maximum feeling on steering wheel, elastic wrist stop to get maximum fitting comfort.

SIZES XS-XL
sizing information on page 203



IBO-0775-A02-099-XX
fluo yellow



IBO-0775-A02-071-XX
black

TAZIO

IBO-0747-A02

VINTAGE GLOVE
Smooth leather and cotton fabric.

SIZES S-XL
sizing information on page 203



ONE EVO X NEW

ICO-0833-A02



FIA 8856-2018



PROFESSIONAL TOP LEVEL
Top level shoes FIA 8856-2018 made in ultrasoft leather and fabric inserts. High resistant new generation two-tone outsole for maximum grip. Velcro strap for best fitting. Structure designed to increase the sensitivity on the pedal, thin laces for high sliding and a quick lacing of the boots, rear bellow for maximum freedom of movement.

SIZES 36-48
sizing information on page 203



ICO-0833-A02-071-XX
black

ICO-0833-A02-099-XX
fluo yellow

CARRERA

ICO-0784-B02



VINTAGE CLASSIC BOOTS
Polished leather lined in soft jersey. Molded rubber sole resistant to hydrocarbons. High quality treated leather for an ultra-soft feel. Accurate hand-made production.

SIZES 36-48
sizing information on page 203

FIA 8856-2018



AVAILABLE UPON
REQUEST

AUTOMOBILI LAMBORGHINI OMP CHAIR

HA0-0835-A02

NEW

- 1 Vinyl with 3D effect sewing
- 2 High quality reclining mechanism
- 3 Aluminium base
- 4 3-way adjustable arm rests
- 5 Hydraulic height adjustment



**EN1335
HOMOLOGATION**



TEAMWEAR



TEAMWEAR



Customize your teamwear with OMP Art Technology! You can personalize the graphics of your Winter Jacket, Sweater, Softshell, Polo and T-shirt.

TECHNOLOGY

WINTER
JACKET

SOFTSHELL

SWEATER

POLO

T-SHIRT

WINTER JACKET

PRODUCTS AVAILABLE ONLY
UPON REQUEST WITH CUSTOM
DESIGN FOR SPECIAL ORDERS

OR0-5946



OR0-5946B
FOR CHILDREN

TOTALLY PRINTABLE POLYESTER WINTER JACKET

Comfortable, with soft
pile interior, ideal for
low temperature.

SIZES: XXS-XXL

for children:
8/10-10/12

ALSO FOR
CHILDREN!

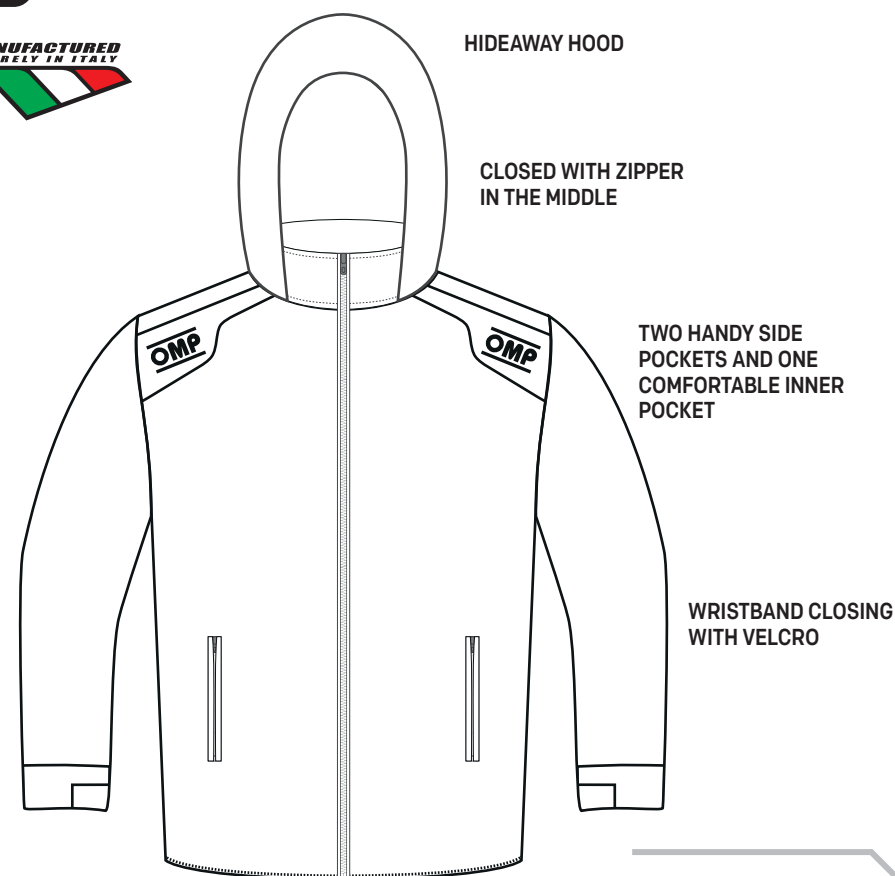

SOFTSHELL

PRODUCTS AVAILABLE ONLY
UPON REQUEST WITH CUSTOM
DESIGN FOR SPECIAL ORDERS

OR0-5945



TOTALLY PRINTABLE POLYESTER SOFTSHELL WITH REMOVABLE LONG SLEEVES

Comfortable, with soft
knit fabric interior.
Regular fit.

SIZES: XXS-XXL

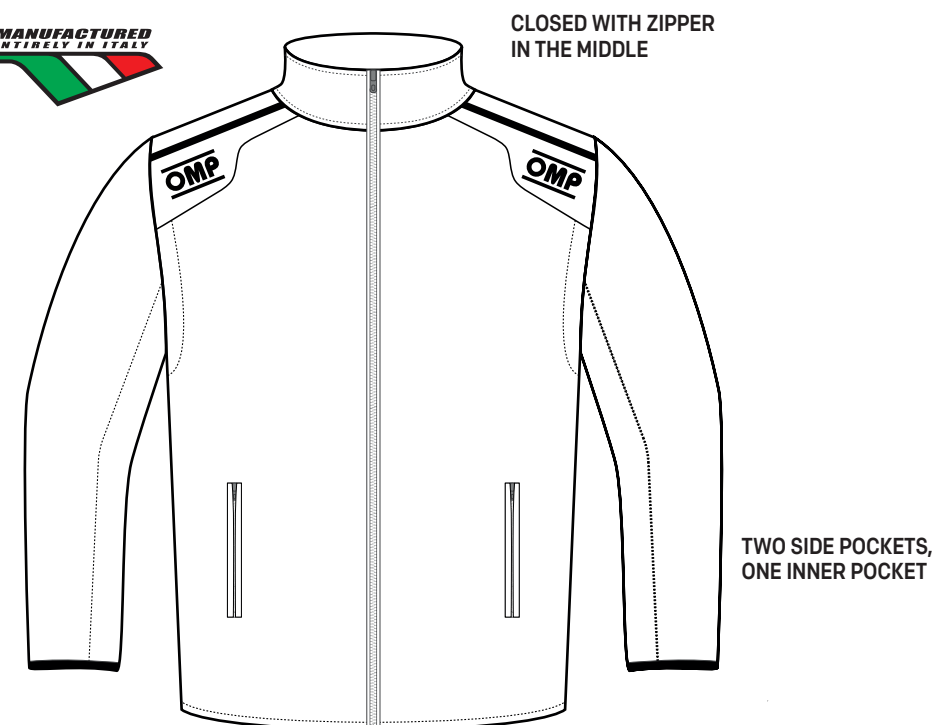

SUMMER JACKET

PRODUCTS AVAILABLE ONLY
UPON REQUEST WITH CUSTOM
DESIGN FOR SPECIAL ORDERS

OR0-5939



NEW

TOTALLY PRINTABLE
POLYESTER SUMMER
JACKET
Breathable interior inner
fabric.

SIZES: XS-XXL



CLOSED WITH ZIPPER
IN THE MIDDLE

TWO HANDY SIDE
POCKETS

ELASTIC WRISTBANDS
AND WAISTBAND FOR
MAXIMUM CONFORT

SWEATER

PRODUCTS AVAILABLE ONLY
UPON REQUEST WITH CUSTOM
DESIGN FOR SPECIAL ORDERS

OR0-5944



OR0-5944B
FOR CHILDREN

TOTALLY PRINTABLE
POLYESTER SWEATER
Comfortable, with soft
knit fabric interior.
Regular fit.

SIZES: XXS-XXL

for children:
8/10-10/12

ALSO FOR
CHILDREN!



CLOSED WITH ZIPPER
IN THE MIDDLE

TWO HANDY SIDE
POCKETS

ELASTIC WRISTBANDS
AND WAISTBAND FOR
MAXIMUM CONFORT

POLO

PRODUCTS AVAILABLE ONLY
UPON REQUEST WITH CUSTOM
DESIGN FOR SPECIAL ORDERS

OR0-5943



OR0-5943B
FOR CHILDREN

TOTALLY PRINTABLE
POLYESTER POLO
Comfortable, with soft knit
fabric interior.
Regular fit.

SIZES: XXS-XXL

for children:
8/10-10/12

ALSO FOR
CHILDREN!



T-SHIRT

PRODUCTS AVAILABLE ONLY
UPON REQUEST WITH CUSTOM
DESIGN FOR SPECIAL ORDERS

OR0-5942



OR0-5942B
FOR CHILDREN

TOTALLY PRINTABLE
CREW NECK POLYESTER
T-SHIRT
Comfortable, breathable.
and hygienic thanks to
antibacterial treatment.
Regular fit.

SIZES: XXS-XXL

for children:
8/10-10/12

ALSO FOR
CHILDREN!



PIT ACCESSORIES

PROFESSIONAL

NC0-1068

Aluminium frame.
Dimensions: 100x72 cm
Complete with 42 cards of numbers, letters and symbols measuring 23x14 cm and one customizable plate 23x65 cm supplied in a synthetic leather bag, which stores sidely on the aluminium frame when not being used.



HANDHELD STOPWATCH

NC0-1041



CHRONOGRAPH: with partial and total elapsed times up to 9h 59'59"99, lap times.
CLOCK: with alarm clock and Pacer dater.
TIMER: with countdown function.

TRIPLA

NC0-1067

Aluminium frame.
Dimensions: 72x72 cm
Complete with 24 cards of numbers, letters and symbols measuring 23x14 cm



CARDS

NC0-1069
KC/1069

42 spare cards for pit boards KC/1067 and KC/1068, supplied in a synthetic leather carrying pouch.



LIQUID CRYSTAL HANDHELD STOPWATCH

NC0-1040



CHRONOGRAPH: with split, total elapsed times up to 9h, 59', 59", 99 seconds.
CLOCK: displays hours, minutes, seconds, alarm clock with 12/24h option.
TIMER: with presettable countdown timer. 60 lap memory and lap counter. Shows fastest lap, slowest lap and average lap times.
60 MEMORY

CO-DRIVER ACCESSORIES

CO-DRIVER PLUS

OB0-2980

NEW

Lightweight sporty bag with shoulder strap and organizational features included plenty of internal and external accessory pockets. Ideal for co-drivers.

DIMENSIONS: 40x34x20 cm

RACING SUIT-INSPIRED DESIGN INSERT



CO-DRIVER MAP LIGHT

6400001

High efficiency led and flex metal boom, fixing bracket with switch. Lenght: 50 cm

6400002

High efficiency led and flex metal boom, fixing bracket with switch. Lenght: 40 cm

6400003

High efficiency led and flex metal boom, fixing bracket with switch. Lenght: : 30 cm



CO-DRIVER'S PAD



NAO-1863

Size: A4
Pages: 130

NAO-1862

Size: 17,3x22cm
Pages: 130

OMP BAGS

LARGE TROLLEY

NEW

OBO-2983

- Lightweight and durable fabric
- Double closure with padlock-ready zipper
- Resistant cargo wheels
- Double handle on front and practical upper handle
- Multiple internal storage compartments
- Removable padded divider to store helmet or anything else
- Rigid bottom with standing support
- Coverable air net insert

Dimensions: 42 x 36 x 92 cm
Capacity: 145LT



**RACING SUIT-INSPIRED
DESIGN INSERT**



OMP BAGS

MEDIUM TROLLEY

NEW

OBO-2982

- Lightweight and durable fabric
- Double closure with padlock-ready zipper
- Resistant cargo wheels
- Double handle on front and practical upper handle
- Multiple internal storage compartments
- Removable padded divider to store helmet or anything else
- Rigid bottom with standing support
- Coverable air net insert
- Racing suit-inspired design insert

Dimensions: 38 x 33 x 70 cm
Capacity: 86LT



**RACING SUIT-INSPIRED
DESIGN INSERT**



OMP BAGS

SMALL TROLLEY

OB0-2981

- Lightweight and durable fabric
- Double closure with padlock-ready zipper
- Resistant cargo wheels
- Double handle on front and practical upper handle
- Multiple internal storage compartment and pockets
- Rigid bottom with standing support
- Coverable air net insert
- Expansion system to gain more capacity
- Racing suit-inspired design insert



Dimensions: 36 x 25 x 56 cm
Capacity: 22LT / 32 LT expanded

NEW

BACKPACK

OB0-2979

- Lightweight and durable fabric
- Double closure with padlock-ready zipper
- Padded notebook compartment
- Upper handle
- Multiple internal storage pockets
- Upper quick access pocket for documents
- Side water bottle pocket
- Comfortable shaped shoulder straps
- Racing suit-inspired design insert



Dimensions: 32 x 24 x 50 cm
Capacity: 20LT

NEW

OMP CHAIR CUSTOMIZED BY



MOTO GP / WSBK

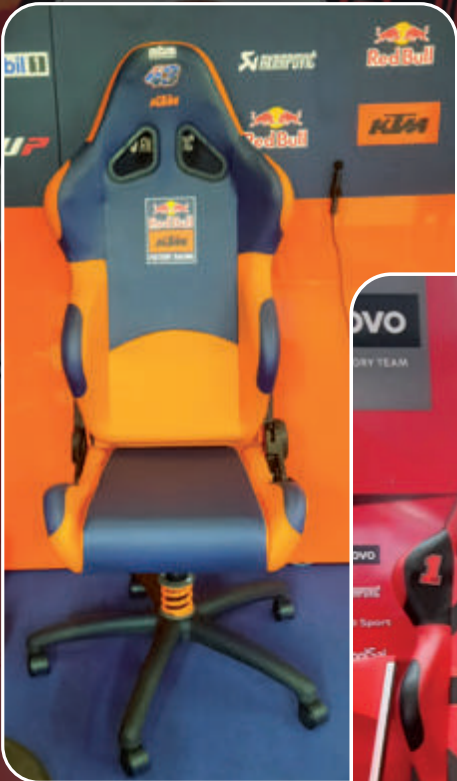

GS OFFICE CHAIR

HA0-0835-A01

NEW

UNI EN 1335-2020

CLASS B
HOMOLOGATION
The standard for office work chairs

- 1

Vinyl with 3D effect sewing
- 2

High quality reclining mechanism
- 3

Aluminium base
- 4

3-way adjustable arm rests
- 5

Hydraulic height adjustment

Removable lumbar cushion included.
Optional headrest cushion HBO-0709



HA0-0835-A01-178
black/yellow



HA0-0835-A01-071
black with removable cushion



HA0-0835-A01-276
black vinyl with breathable
Airnet fabric



HA0-0835-A01-073
black/red



GSX GAMING CHAIR

HA0-0836-A01

NEW

UNI EN 1335-2020

CLASS B
HOMOLOGATION
The standard for office work chairs

- 1

Vinyl with 3D effect sewing
- 2

High quality reclining mechanism
- 3

Base with colored inserts
- 4

4-way adjustable arm rests
- 5

Hydraulic height adjustment

Removable lumbar cushion included.
Optional headrest cushion HBO-0709



HA0-0836-A01-179
black/fluo orange



HA0-0836-A01-274
black/fluo green



HA0-0836-A01-071
black



HA0-0836-A01-178
black/fluo yellow



OMP E-RACING COCKPITS

OMP started a new exclusive partnership with Playseat®, the world's leading company in racing simulation cockpits. The new OMP e-racing GTR cockpit stands out for the integration with the HTE-R or Champ-R seats, the same FIA-homologated products developed by OMP for real-world racing. The virtual driving experience becomes even closer to the real thing, by perfectly replicating the ergonomics of GT, Touring and Rally cars.

The sim racers more focused on single-seater cars can opt for the Playseat® Formula model, successfully used by many globally renowned drivers.

All the sim rigs are fully compatible with any console, steering wheel, pedal board and simulation platform on the market.

GTR COCKPIT NEW

HTE-R seat ERO-0001

The OMP e-racing GTR cockpit is built around the renowned OMP seats. These FIA-homologated seats used in real racing enable to replicate the ergonomics of GT, Touring and Rally cars.



CHAMP-R seat ERO-0002

The OMP e-racing GTR cockpit is built around the renowned OMP seats. These FIA-homologated seats used in real racing enable to replicate the ergonomics of GT, Touring and Rally cars.



FORMULA COCKPIT NEW

ERO-003

The OMP e-racing custom Formula seat is ideal for sim racers focused on single-seater cars. It has been successfully tested by many globally renowned drivers and features a dedicated OMP colour scheme.



MOTORSPORT CARE

The expertise of two historic companies in motorsport and care respectively, mixed together for an exclusive range of products for the cleaning and maintenance of your racing gear: OMP Motorsport Care powered by MaFra.



MULTIPURPOSE pre-wash degreaser and stain remover

PC0-2005

- High performance specific pre-wash treat for grease and oil stains
- Helps to blast out grease and dirt from every fabric (fire retardant or karting suits, seats, steering wheels...)
- Ultra fast action
- Special formula with balanced ph
- Vol. 500 ml



SUEDE leather cleaner

PC0-2006

- Cleans and hydrates the suede leather of boots and steering wheels covers.
- New formula with aloe vera and natural waxes
- Revives the suede and keeps it soft
- Easy and fast to use
- Vol. 500 ml



SEAT FABRIC cleaner

PC0-2007

- Wipes off grease and dirt from your racing seats' fabric upholstery.
- Active foam eases the removal of dirt from the fibers
- Revives the fabric after the most stressing racing sessions
- Easy and fast to use
- Vol. 500 ml

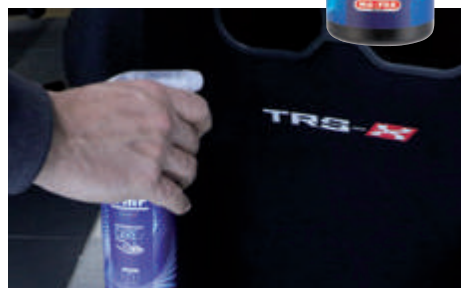

FINE WHEELS

PC0-1001

Concentrated detergent for steel wheels, alloy wheels and brake calipers. Contents: 750 ml



BLACK LIGHT

PC0-2002

Transparent black acrylic paint for personalization of indicator lights. Colours: black, green, blue. Contents: 400 ml



FIRE PAINT

PC0-2001

Special high temperature paint for exhaust systems, brake calipers, engines, etc. Colours: red, blue, yellow, black, silver, gold. Contents: 400 ml



PROMOTIONAL ITEMS

HARNESSES STRUCTURE

X00-963-CINT



Safety harnesses fasten structure to be matched with the seat support X00-963

UMBRELLA

PR0-0940

NEW



OMP windproof umbrella in polyester fabric with quick opening. 130cm diameter

FOLDABLE UMBRELLA

PR0-0941

NEW



OMP foldable windproof umbrella in recycled polyester fabric with quick opening. 105cm diameter.

PADDOCK STOOL

PR0-0922



Paddock stool with height adjustment, footstool, customized yellow spring.

SEAT BASE

X00-963



Both bottom mounting or side mounting models with side brackets.

PROMOTIONAL ITEMS

TOWEL

PRO-0937 Microfiber towel 42x90 cm



PEN

PRO-0908 OMP pen with pen holder.



KEYCHAIN

PRO-0934 OMP logo 3D silicon keychain.



POWER BANK

PRO-0936 Power bank with OMP light up logo. USB type-C port, 4000mAh.



LANYARD

PRO-0880



BRACELET

PRO-0935 OMP Silicone bracelet.



RACING SUIT BAG

X00-693-SUIT
Printed name label, carry handle.
L46xH35xW11,5 cm

NEW



FLAG

X00-867 Dimensions: 1000x1500 mm



BOTTLE

PRO-0938



800ml aluminium water bottle with snap hook.

T-SHIRT

RS/TS/PRO3/020/XX
Sizes: XXS/4XL



PROMOTIONAL ITEMS

STICKERS

X00-889 Assorted OMP stickers.



STICKERS

X00-930 Assorted resin sticker sheets omp logos 15x10 cm



STICKERS

X00-846 Assorted sticker sheet with: tow hooks, extinguisher and master switch stickers.

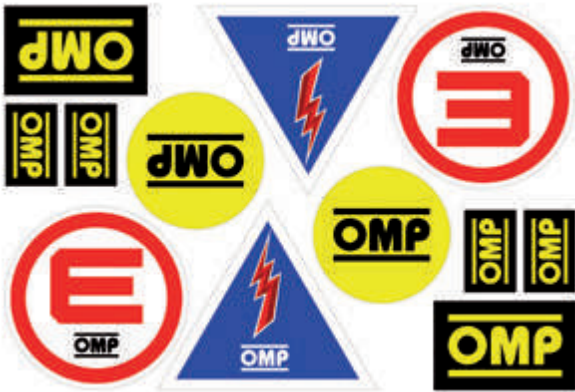

STICKERS

X00-889E Assorted OMP stickers.



STICKERS

X00-694E-80TNT
Racing design tnt band, sold per meter.
Height: 80 cm Roll: 24 m



STICKERS

X00-694E-15
Nylon band. Height 15cm roll
500m (7kg)

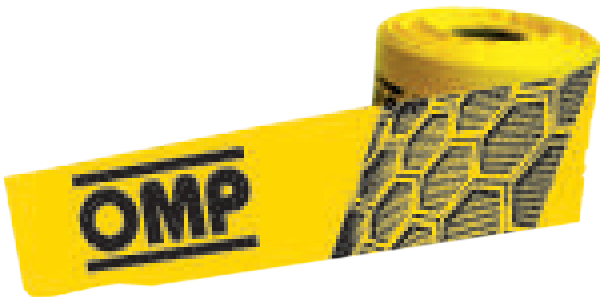

RACING COLLECTION

ONE ART COLLECTION *FIA 8856-2018*

ONE ART SUIT ONE ART GLOVES ONE ART SHOES



IA0-1857-B01-249-XX



IB0-0763-B01-XX



IC0-0819-B01-XX

ONE EVO COLLECTION *FIA 8856-2018*

ONE EVO X SUIT



IA0-1861-A01-071-XX



IA0-1861-A01-083-XX



IA0-1861-A01-178-XX



IA0-1861-A01-073-XX



IA0-1861-A01-246-XX

ONE EVO FX GLOVES



IB0-0775-A01-071-XX



IB0-0775-A01-199-XX



IB0-0771-A05-244-XX



IB0-0775-A01-061-XX



IB0-0775-A01-020-XX

ONE EVO X GLOVES



IB0-0775-A01-071-XX



IB0-0775-A01-199-XX



IB0-0771-A05-244-XX



IB0-0775-A01-061-XX



IB0-0775-A01-020-XX

ONE EVO X R SHOES



IC0-0805-B01-071-XX



IC0-0805-B01-246-XX



IC0-0805-B01-370-XX



IC0-0805-B01-099-XX



IC0-0805-B01-172-XX



IC0-0805-B01-020-XX

ONE EVO FX SHOES



IC0-0831-A01-XX

ONE EVO X SHOES



IC0-0833-B01-071-XX



IC0-0833-B01-244-XX



IC0-0833-B01-099-XX



IC0-0833-B01-061-XX



IC0-0833-B01-020-XX

ONE-S COLLECTION *FIA 8856-2018*

ONE-S SUIT



IA0-1860-A01-071-XX



IA0-1860-A01-083-XX



IA0-1860-A01-249-XX

ONE-S GLOVES



IB0-0770-A01-071-XX



IB0-0770-A01-099-XX



IB0-0770-A01-249-XX



IB0-0770-A01-061-XX



IB0-0770-A01-020-XX

ONE-S SHOES



IC0-0822-A01-178-XX



IC0-0822-A01-071-XX



IC0-0822-A01-249-XX



IC0-0822-A01-099-XX



IC0-0822-A01-061-XX



IC0-0822-A01-020-XX

RACING COLLECTION

TECNICA COLLECTION *FIA 8856-2018*

TECNICA EVO SUITS



IA0-1859-B01-076-XX



IA0-1859-B01-373-XX



IA0-1859-B01-178-XX



IA0-1859-B01-073-XX



IA0-1859-B01-060-XX



IA0-1859-B01-246-XX

TECNICA HYBRID SUITS



IA0-1864-A01-171-XX



IA0-1864-A01-089-XX



IA0-1864-A01-178-XX



IA0-1864-A01-060-XX



IA0-1864-A01-244-XX

TECNICA GLOVES



IB0-0772-A01-071-XX



IB0-0772-A01-178-XX



IB0-0772-A01-244-XX



IB0-0772-A01-073-XX



IB0-0772-A01-061-XX



IB0-0772-A01-020-XX

TECNICA SHOES



IC0-0823-A01-077-XX



IC0-0823-A01-073-XX



IC0-0823-A01-178-XX



IC0-0823-A01-242-XX

FIRST COLLECTION *FIA 8856-2018*

FIRST EVO SUITS



IA0-1854-B01-076-XX



IA0-1854-B01-089-XX



IA0-1854-B01-184-XX



IA0-1854-B01-063-XX



IA0-1854-B01-244-XX

FIRST-S SUITS



IA0-1828-E01-071-XX



IA0-1828-E01-083-XX



IA0-1828-E01-184-XX



IA0-1828-E01-061-XX



IA0-1828-E01-244-XX

FIRST ELLE



IA0-1854-B02-076-XX



IA0-1854-B02-277-XX



IA0-1854-B02-248-XX

FIRST EVO GLOVES



IB0-0766-A01-071-XX



IB0-0766-A01-178-XX



IB0-0766-A01-244-XX



IB0-0766-A01-061-XX



IB0-0766-A01-249-XX



IB0-0766-A01-248-XX



IB0-0766-A01-277-XX

FIRST SHOES



IC0-0824-A01-071-XX



IC0-0824-A01-182-XX



IC0-0824-A01-242-XX



IC0-0824-A01-073-XX



IC0-0824-A01-249-XX



IC0-0824-A01-248-XX



IC0-0824-A01-277-XX

KART COLLECTION

KS-X COLLECTION

KS-X ART SUIT



KAO-1731-B01-378-XX

KS-X GLOVES



KB0-2751-A01-071-XX
KB0-2751-A01-099-XX
KB0-2751-A01-020-XX

KS-XR SHOES



KC0-0834-A01-071-XX
KC0-0834-A01-370-XX

KS-1 COLLECTION

KS-1 SHOES



KC0-0815-A01-058-XX
KC0-0815-A01-070-XX
KC0-0815-A01-120-XX
KC0-0815-A01-244-XX

KS-ART COLLECTION

KS-ART SUIT



KAO-1726-B01-178-XX

KS-ART GLOVES



KB0-2746-A01-XX

KS-ART SHOES



IC0-0818-A01-XX

KS-2 COLLECTION

KS-2R GLOVES



KB0-2749-A01-071-XX
KB0-2749-A01-242-XX
KB0-2749-A01-120-XX
KB0-2749-A01-060-XX
KB0-2749-A01-059-XX

KS-2 ART GLOVES



KB0-2748-A01-076-XX
KB0-2748-A01-275-XX
KB0-2748-A01-274-XX
KB0-2748-A01-073-XX
KB0-2748-A01-179-XX
KB0-2748-A01-178-XX

KS-2F SHOES



KC0-0830-A01-071-XX
KC0-0830-A01-178-XX
KC0-0830-A01-020-XX
KC0-0830-A01-244-XX
KC0-0830-A01-060-XX

KS-2 SHOES



KC0-0825-A01-020-XX
KC0-0825-A01-071-XX
KC0-0825-A01-059-XX
KC0-0825-A01-060-XX

KS-3 COLLECTION

KS-3 SUITS



KAO-1727-A01-274-XX
KAO-1727-A01-073-XX
KAO-1727-A01-178-XX
KAO-1727-A01-179-XX
KAO-1727-A01-242-XX
KAO-1727-A01-089-XX
KAO-1727-A01-071-XX

KS-3 ART SUITS



KAO-1730-A01-171-XX
KAO-1730-A01-073-XX
KAO-1730-A01-178-XX
KAO-1730-A01-244-XX

KS-3 GLOVES



KB0-2743-B01-076-XX
KB0-2743-B01-175-XX
KB0-2743-B01-060-XX
KB0-2743-B01-096-XX
KB0-2743-B01-059-XX

KS-3 SHOES



KC0-0826-A01-071-XX
KC0-0826-A01-178-XX
KC0-0826-A01-244-XX
KC0-0826-A01-073-XX
KC0-0826-A01-060-XX
KC0-0826-A01-076-XX

SIZING INFORMATION

RACING SUIT SIZING TABLE

			S		M		L		XL		XXL		
	IT SIZING	42	44	46	48	50	52	54	56	58	60	62	64
	Weight (kg)	50-60	55-65	60-70	65-75	70-80	75-85	83-88	85-92	87-95	90-100	95-110	105-115
	Height (cm)	150-160	155-165	158-170	165-175	170-180	170-183	177-187	182-190	185-195	187-198	190-200	190-200
A	Chest (cm)	83-87	87-91	91-95	95-99	99-103	103-107	107-111	111-115	115-119	119-123	123-127	127-131
B	Waist (cm)	67-71	71-75	75-79	79-83	83-87	87-91	91-95	95-99	99-103	103-107	107-111	111-115
C	Hips (cm)	80-84	84-88	88-92	92-96	96-100	100-104	104-108	108-112	112-116	116-120	120-124	124-128
D	Thigh (cm)	46-48	48-50	51-53	53-55	56-58	58-60	61-63	63-65	66-68	68-70	71-73	73-75
E	Arm (cm)	57-59	58-60	60-62	61-63	63-65	64-66	66-68	67-69	69-71	70-72	72-74	73-75
F	Inside leg (cm)	68-70	70-72	72-74	74-76	76-78	78-80	80-82	82-84	84-84	86-88	87-89	87-89
G	Shoulders (cm)	41-42	42-43	44-45	45-46	47-48	48-49	50-51	51-52	53-54	54-55	56-57	57-60
H	Back (cm)	46-49	47-50	48-51	49-52	50-53	51-54	52-55	53-56	54-57	55-58	56-59	57-60

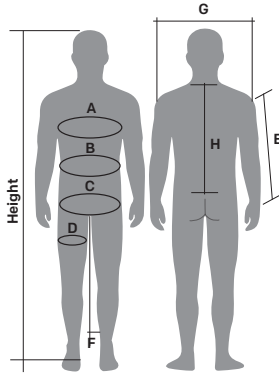

KARTING SUIT SIZING TABLE

			S		M		L		XL		XXL		
	IT SIZING	42	44	46	48	50	52	54	56	58	60	62	
	Weight (kg)	50-60	55-65	60-70	65-75	70-80	75-85	83-88	85-92	87-95	90-100	95-110	
	Height (cm)	150-160	155-165	158-170	165-175	170-180	173-183	177-187	182-190	185-195	187-198	190-200	
A	Chest (cm)	80-84	84-88	88-92	92-96	96-100	100-104	104-108	108-112	112-116	116-120	120-124	
B	Waist (cm)	64-68	68-72	72-76	76-80	80-84	84-88	88-92	92-96	96-100	100-104	104-108	
C	Hips (cm)	82-86	86-90	90-94	94-98	98-102	102-106	106-110	110-114	114-118	118-122	122-126	
D	Thigh (cm)	47-50	50-52	52-55	55-57	57-60	60-62	62-65	65-67	67-70	70-72	72-74	
E	Arm (cm)	58-60	60-62	62-64	63-65	64-66	66-68	68-70	69-71	71-73	72-74	73-75	
F	Inside leg (cm)	70-72	72-74	74-76	76-78	78-80	80-82	82-84	84-86	86-88	88-90	88-90	

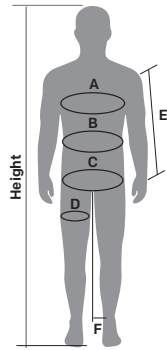

CHILDREN KART SUIT SIZING TABLE

	IT SIZING	120	130	140	150	160
	Height (cm)	110-120	120-130	130-140	140-150	150-160
A	Chest (cm)	57-62	63-68	69-74	75-80	81-86
B	Waist (cm)	48-53	54-59	60-65	66-71	72-77
C	Hips (cm)	58-63	64-69	70-75	76-81	82-87
D	Thigh (cm)	37-39	40-42	43-45	46-48	49-51
E	Arm (cm)	46-48	49-51	52-54	54-56	56-58
F	Inside leg (cm)	51-53	54-57	58-63	64-67	68-72

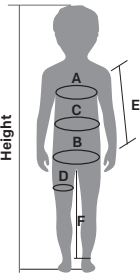

FIA HELMETS COMPARISON SIZE TABLE

	XXS	XS	S	M	L	XL
J-RALLY			57-58	58-59	60-61	61-62
GP-R - GP-R K	54-55	55-56	57-58	58-59	60-61	61-61+
KJ 8 EVO		52-53	54-55	56-57	58-59	

ECE HELMETS COMPARISON SIZE TABLE

	XS	S	M	L	XL	XXL
CIRCUIT / STAR	53-54	55-56	57-58	59-60	61-62	63-64

Circumference cm

SHOES COMPARISON SIZE TABLE

European sizes	32	33	34	35	36	37	38	39	40	41	42	43	44	45	46	47	48
USA sizes	1	2	3	3 1/2	4 1/2	5	6	6 1/2	7 1/2	8	9	10	10 1/2	11 1/2	12	13	14
UK sizes	13 KID	1	2	2 1/2	3 1/2	4	5	5 1/2	6 1/2	7	8	9	9 1/2	10 1/2	11	12	13
cm	21	22	23	23	23,5	24,3	25	25,5	26	27	27,5	28,1	28,7	29,5	30,2	31	31,5

GLOVES COMPARISON SIZE TABLE

European sizes	4	5	6	7	8	9	10	11	12	13
USA sizes	5XS	4XS	3XS	2XS	XS	S	M	L	XL	XXL
Hand circumf (cm)	17,5-18,4	18,5-19,2	19,3-19,9	20-20,7	20,8-21,5	21,6-22,3	22,4-23	23,1-23,7	23,8-24,8	24,7-25,4



For a correct measurement: please hold tape in center of palm and measure around hand.

OFFICIAL LICENSED PRODUCTS

for more details visit: www.camolicensing.com



LITHIUM BATTERY
FOR CARS UPTO 2000CC
AND 4000CC



MEC GLOVE
STRETCH FABRIC
INSERTS



PRO SPORT
SAFETY SHOES



PRO URBAN
SAFETY SHOES



CAR COVER
WITH REFLECTIVE
GREY LINE



**SPORT
CAR COVER**
INTERIOR COVER



**RALLY
WHEEL**



RACING FORCE GROUP



Listed
Euronext Growth Milan (RFG)
Euronext Growth Paris (ALRFG)

SERIOUS HEAD PROTECTION



bellracing.com

RACING**FORCE**GROUP

Brands that beat with the same racing heart





RACING SPIRIT CREW LINE



Racing Spirit
racingspirit.com

RACING**FORCE**GROUP

Brands that beat with the same racing heart



SOME OF OUR FRIENDS



FABIO ANDOLFI



LORENZO BERTELLI



YOANN BONATO



CARLO BOROLI

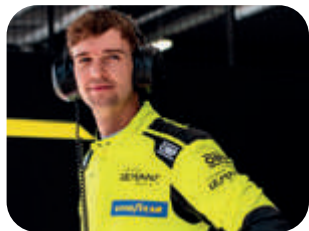

MATTEO CAIROLI



CKR

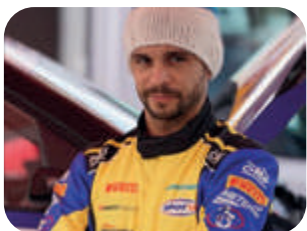

DAMIANO DE TOMMASO



GIGI GALLI



GOLD KART



ITALCORSE



LGK



JESSE LOVE



RAFFAELE MARCIELLO

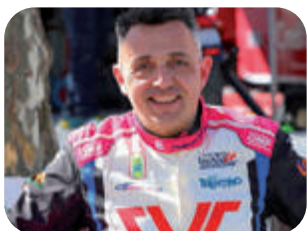

CHRISTIAN MERLI



PANTANO RACING TEAM



PB RACING



LUCA PEDERSOLI



PCR



MARTIN PROKOP



RED RACING



OLIVER SOLBERG



TGR ITALY



SHANE VAN GISBERGEN



VSR

TERM SALE

By placing an order, the buyer accepts and unconditionally agrees with the conditions described in this document, and undertakes to follow them during the course of the business relationship with Racing Force, declaring to have read and accepted them. The buyer also agrees that Racing Force don't consider themselves bound to different conditions, except where agreed in writing in advance. The buyer accepts the terms of sale indicated below. In the event of any legal dispute, the Court of Genoa, Italy, is competent. Racing Force reserves the right to modify the terms of sales anytime, also in view of possible regulatory changes. The new Terms Of Sale will be effective starting from the date of publication on OMP Racing official website (www.ompracing.com). For any request of clarification or complaint, contact the following email address: info.rf@racingforce.com

CHARACTERISTICS AND PRICES OF PRODUCTS The price indicated are VAT excluded. The characteristics and technical data of the items presented in this catalogue are not binding and can be changed without notice. The products' colors can also be considerably altered.

RETURNED ITEMS – DELIVERY TIME Racing Force is not responsible for delayed deliveries and will not pay for possible consequent damages. Returned goods will be accepted only when authorized by Racing Force, provided with regular goods return note, and carriage paid. Racing Force will charge all the costs deriving from damages on the returned goods or missing parts. Defective or not functioning items that will be returned after having been purchased will be repaired in the necessary time and will not be substituted by new ones in any way. Orders made in writing (fax, mail, e-mail, etc.) will be considered automatically confirmed and will be forwarded in accordance with the normal procedure. The goods travel at the risk of the consignee, and any damage caused during the carriage will be charged to the consignee.

CARE AND MANTAINANCE Before the use of any item, carefully read the labels and the user's manual, and strictly follow the instructions. Improper use or mantainance can reduce the effectiveness of the item, provoke untimely wear and increase the risk of serious or lethal injuries in case of accident or fire. Improper use or mantainance void the guarantee and relieve Racing Force from any responsibility towards the user.

WARNING

Motorsport is an intrinsically dangerous activity, that can result in serious or lethal injuries. The items described in this catalogue provide for protection on specific parts of the body for a limited period of time in controlled test conditions, in accordance with the FIA standard specified on each item's label. No device can provide a complete protection from every injury in case of accident or fire. The user, at the time when he uses the products, relieves the manufacturer, the distributor, the owner, the employees, the agents, the sales representatives from any responsibility. It is the user's responsibility to become familiar with all available informations about the correct use and mantainance of the products. If uncertain of the correct use and mantainance, the user must not use the products. The manufacturer, the distributor and their respective owners, employees, agents and representatives are not responsible for mistakes or omissions.

DISCLAIMER

- Each personal safety device is part of a complete safety system including the other racewear products, protections, the vehicle, the racetrack, the event organization.
- Personal safety products are not conceived to provide the same performance level or protection through the whole specific product. Different parts or areas of the product can provide different levels of protection, in spite of the fact that they may appear the same.
- Personal safety products must always be inspected before use and replaced after any evidence of wear, and after exposure to chemicals, excessive heat or any unusual condition.
- Products are sold to be used in legally sanctioned autosport events only, and are not intended to be used and/or installed for regular street use, as street use safety products are subject to different homologations and laws depending on the State or country.

- It is the user's responsibility to become familiar with all available informations about the correct use and mantainance of the products. If uncertain of the correct use and mantainance, the user must not use the products. The manufacturer, the distributor and their respective owners, employees, agents and representatives are not responsible for mistakes or omissions.

- Every single modification or customization of the products, and every operation on them may reduce their security features. Thus, the user is responsible at his own risk for the reduction of security features caused by modification or customization.

BY THE USE OF THESE PRODUCTS, THE USER ACKNOWLEDGES:

That each personal safety device is part of a complete safety system including the other racewear products, protections, the vehicle, the racetrack, the event organization; that personal safety products are not conceived to provide the same performance level or protection through the whole specific product. Different parts or areas of the product can provide different levels of protection, in spite of the fact that they may appear the same; that personal safety products must always be inspected before use and replaced after any evidence of wear, and after exposure to chemicals, excessive heat or any unusual condition.

That the helmet is conceived and designed to reduce the risk of cranial and facial injuries only in case of impact. That no helmet can protect against any possible and foreseeable impact. That helmets are not recommended and sold for high-risk jobs such as refuelers. Further information at the following web addresses: www.ompracing.com and www.ompamerica.com

INDEX

A	
89	Accessories (universal)
B	
192	Bags
G	
148	Gloves - kart
124	Gloves - mechanics
46	Gloves - racing
114	Gloves - vintage
H	
164	Helmets - kart
80	Helmets - racing
K	
170	Karting accessories
L	
178	Lamborghini Collection
P	
201	Promotional items
S	
156	Shoes - kart
126	Shoes - mechanics
58	Shoes - racing
116	Shoes - vintage
198	Sim cockpits
35	Suits - customization "SU MISURA"
132	Suits - kart
120	Suits - mechanics
12	Suits - racing
112	Suits - vintage
T	
186	Teamwear
U	
41	Underwear Cooling vest
146	Underwear - kart
36	Underwear - racing
W	
196	Wheeled office chair
197	Wheeled gaming chair
Z	
90	Zeronoise communication devices



A BRAND OF

RACING
FORCE
GROUP



CONTACT US

RACING FORCE S.p.A. (Headquarter)

Via E. Bazzano, 5
16019 Ronco Scrivia (GE) Italy
Phone: +39 010 96501
Fax: +39 010 935698
Email: info.rf@racingforce.com
ompracing.com

RACING FORCE USA Inc.

241 NE 61st St. Miami, FL 33137
Phone: (305) 373-0051
Fax: (305) 373-6673
Toll Free: 1 866 OMP-2637
Email: info.usa@racingforce.com
ompamerica.com



MOTORSPORT EXPORT SALES

Phone: +39 0109650150
Fax: +39 010 935698
Email: exportsales.rf@racingforce.com



MOTORSPORT ITALIAN SALES

Phone: +39 010 9650147
Fax: +39 010 93505808
Email: vendite.italia@racingforce.com



KART SALES

Phone: +39 010 9650147
Fax: +39 010 93505808
Email: kartsales.rf@racingforce.com



Scan the QR code
for price list



R A C E W E A R
2 0 2 4 C A T A L O G

RACING**FORCE**GROUP



X00-881-2024-OMPRW

CATALOG OMP 2024
RACEWEAR



8 056690 456582